2757
Sworn daily average for 1906.—An increase of 633 over 1905 and of 1119 over 1904. 1906 circulation verified by Association of American Advertisers.

COSHOCTON DAILY AGE.

How Coshocton [illegible] serve Washington's birthday. Page 8.

VOL. 12. No. 45. THURSDAY COSHOCTON, OHIO, FEBRUARY 21, 1907. THURSDAY TWO CE[illegible]

Evelyn Thaw Weeps Bitterly as Jerome Fires Cruel Queries

Shrewd Lawyer Unable to Shake Her Story But Lays Bare Brutal Espionage of White

New York, Feb. 21—There will be no Thaw trial tomorrow, as it is a legal holiday.

Mrs. Harry Thaw resumed her cross examination this morning and testified she believed all women unchaste as White told her, until told differently by Thaw at Paris in 1903

She told of being in the cafe called the "Dead Rat" in Paris and that after her first experience with White her relations with White continued some time against her will.

She cried bitterly as she answered Jerome and Thaw hid his face in his hands as Jerome plied his harsh questions. Jerome offered to suspend the examination for a time, but Delmas would not consent.

New York, Feb. 21.—District Attorney Jerome brought out the fact in his cross-examination of Evelyn Nesbit Thaw, that in 1902 Stanford White deposited the sum of $1,350 with a New York trust company with instructions that it should be paid to the Nesbit girl at the rate of $25 a week. Mrs. Thaw frankly admitted receiving a number of checks from the Trust company, but she would not admit that there was a provision that she should receive the money only when out of employment, saying she "did not remember." Mr. Jerome delved into her past life with a familiarity as to details and a general knowledge which at times seemed to amaze all who heard, not excepting the defendant's counsel themselves. Mr. Jerome indicated early in his questioning that he had no disposition to spare Mrs. Thaw's feelings in any way whatever. He interrogated her most pointedly as to

DISTRICT ATTORNEY JEROME.

her men acquaintances of the past. He laid especial stress upon her acquaintanceship with James A. Garland, who figured for the first time in the case. Mrs. Thaw said she knew Garland before she met White.

"Weren't you named as co-respondent in the Garland divorce case?" asked Mr. Jerome Mrs Thaw was shaking her head when Mr. Delmas sprang to his feet with an objection. He demanded that the record of the divorce case be brought into court that it might speak for itself Justice Fitzgerald overruled the objection, but Jerome withdrew the question.

Mr. Jerome questioned the witness about her manner of posing for artists and brought from her a denial that she ever posed in the nude. Mr Jerome was insistent for details on the subject. He did not mince words. Many photographs of Mrs. Thaw were produced in evidence. Mr. Jerome plied the young woman with questions as to what disposition she had made of the letters written to her by Stanford White. Some, she said, had been destroyed, and some she had given to her husband. In the midst of the district attorney's examination with regard to the letters, and when he was pressing for answer as to what had become of some of them, Thaw leaned far over and whispered to his counsel in a voice audible to those nearest him, "Stanford White stole them."

Attorney O'Reilly thereupon said aloud, "Stanford White got them." "If counsel desires to testify we will be very glad to have him do it," Mr. Jerome remarked, sarcastically.

Later Mr. Jerome indicated that he had in his possession a number of letters written by Stanford White to Evelyn Nesbit, saying he would show her the letters to see if they would not brighten her memory. He changed his mind, however, and the letters were not produced. Mr. Jerome demanded that Thaw's counsel deliver to the court the Stanford White letters they have in custody, but they made no response.

Regarding the money that White deposited for Evelyn with the Mercantile Trust company, Mr. Jerome asked: "Were you not told that you could draw certain sums only when you were not working?" "I do not remember," replied the witness.

Mr. Jerome read the letter to the trust company in which Evelyn Nesbit asked that her money be sent her, as she was not working. "In view of this letter, do you not now remember one of the conditions on which you could draw on the fund?" "I do not remember." Witness added that she wrote many letters at the dictation of White

"Did you believe Stanford White when he told you all women were bad and some were simply clever at concealing it?" "Yes."

"When did you begin to doubt that proposition about all women being unchaste?" "When I went abroad in 1903."

"When Thaw proposed to you and you rejected him, did you believe that you were better than others, because you had been ravished against your will?" "No."

"Have you ever read any fiction?" "Yes."

"What?" "Do you want me to remember all that I have ever read?"

"No, just some of the books. Have you ever read anything by Dickens?" "Yes."

"Scott?" "No."

"Were you ever instructed in the Scriptures—the Bible?" "Slightly"

"Did you ever attend church?" "Slightly."

"Did you ever go to Sunday school?" "Slightly."

"What denomination?" "I don't remember—I went once to a Methodist church, I think, and to a Presbyterian church, and once to a German church of some sort"

"Do you recall the state of the weather the day you had your experience with Stanford White?" "No, sir."

"Do you recall the day of the week?" "No. sir."

"The day of the month?" "No, sir."

"Do you remember the month of the year?" "I think it must have been September, or early October."

"Are you sure it was not late October or early November?" "I don't think so. I don't remember exactly. I might find out from my mother."

"Yes," replied District Attorney Jerome, "but you understand I can not get your mother here. Will you try to exert your influence with her to come?"

Mr. Delmas objected to this, and addressing Mr. Jerome said: "You have a very full statement from her mother. You read from it this morning."

Mr. Jerome asked a number of questions in an effort to show when White first visited the witness after her return from Europe in 1903 and when she went to Lawyer Hummel's office. She could give no exact date, but thought it was at least four days after her return, before she saw White on the street and he called her up on the telephone.

"Your great love for Mr. Thaw could not have been crushed in less than four days, could it?" "No, sir," replied Mrs. Thaw.

Mr. Jerome was assisted materially in his cross-examination by typewritten statements made by Mrs. Thaw's mother and brother. He consulted the statements from time to time, and Mr. Delmas let this fact become known to the jury by remarking about it. The cross examination may require several days. Jerome jumped require several days. He jumped about from one part of Mrs. Thaw's story and one period of her life to another in a way that baffled any attempt to tell how far he had progressed with his attack. He apparently intends to take every advantage of the court's ruling which allows him wide latitude in testing the credibility of the witness Mr. Delmas, contrary to expectations, interposed few objections. He is evidently preparing, however, for an extended re-direct examination, and this, together with Mr. Jerome's cross-examination on the re-direct, promises to keep the prisoner's wife on the witness stand for an indefinite period. Mrs. Thaw seemed perfectly self-possessed at every stage of the cross-examination.

Thaw's attorney Hartridge is now on the stand. He refused to disclose Mrs. Thaw's letters. Jerome says the cross exam. will take a day and half.

New Bridges Probably Will Mean Trolley Lines Here

IF THE YOUTHFUL GEORGE WERE LOOKING FOR A JOB TODAY.

—Bradley in Chicago News

WOULD BE CONSTANT SOURCE OF REVENUE TO THE COUNTY

How The Special Elections Will Be Held, if Held, And What Legal Steps Will be

The two new bridges at Coshocton will mean the assurance of a trolley line, according to the prophecies of most people who have kept in touch with such movements.

"The chief objection to trolley companies building their lines into this city" said a well known farm-owner to an Age man today, "has been that the expense of erecting a bridge was more than they could stand as an initial investment.

"Now, down at Newport, Ky., the county erected a bridge and let trolley lines use it but charged them toll for every car they ran over it. The result is that that bridge is the best revenue getter that county has and has brought into the county treasury actually more money than the bridge itself cost.

"Just as sure as shooting, if these bridges are erected here it will mean trolley lines for Coshocton county in a very short time. The county can charge the trolley lines what they deem fit for the use of a bridge. It is worth something and should not be given free, of course. But they can either charge them so much for every car that goes over the bridge or charge them a set rental per year. In either event it would prove good revenue to the county."

The Special Election

The Age has been so frequently questioned about the manner of the special election, that it had a prominent local lawyer investigate this morning.

The special election shall vote on the bridge proposition and road proposition at the same time but by different ballots. The first thing to be done after the commissioners grant the request of the petitions that are now being prepared, is the formation of road districts.

It is interesting to note that Tuscarawas township, in which this city is located, with its big tax returns, may be in four different road districts and thus may aid in building roads in each of the four cardinal points of the compass.

The road commissioners of each district must of course select which roads are to be improved. Then the ballots shall read "For road improvement, yes ... .No." For bridge improvement yes.... ..No." These are under section 4757-3 and 2825.

The election thus will decide if the county will build the bridges and each road district will decide whether they want to flounder in mud or build roads.

It will then be up to the county and to each road district to determine just what amount of bonds shall be issued.

This is the legal opinion of one of the county's leading lawyers.

Other Counties in Line

It is reported from Columbus that Coshocton county is not a pioneer in this matter but that nearly every county in the state is taking up the same question, and the cities are helping the country build the good roads, and all are going together to build bridges where needed. It is a square deal all around.

Good roads will do much for Coshocton county. They will increase the value of every farm. Good and adequate bridges will do just about as much. They are sorely needed and it is to the interest of every land owner in the county to erect them.

It means constant communication with the county seat.

It means that greatest of modern conveniences, trolley lines, and that they will have to help the county pay for the bridges before they can have them.

In other words in the course of a few years the county will have the bridges and the trolley lines will be paid such a proportion of them that they will stand the county in nothing.

Other counties are up and doing.

Let Coshocton keep abreast of the fore-front.

Fresno's Institute Favors Building of Good Roads

President—R. T. McCrea
Vice president—Geo. Wyler
Secretary—John E. Hamilton
Treasurer—E A. Swigert
Executive com—P. E. Lahm, R. A. Todd, Thos. Hamilton
Good Roads endorsed.

That is the business result of the Farmers institute which comes to a close at Fresno this evening with a concert by the Octon Concert Co. of this city.

The afternoon session was splendidly attended and excellent addresses were made Capt. Lybarger made a characteristically happy speech and Prof. Maston spoke intelligently on the centralization of schools. The program is being rendered as scheduled as The Age goes to press.

The officers were elected as given in the foregoing, and the resolutions adopted were rousers. Thanks was given the Almighty for the abundance of crops and the prosperity of the country, and a general cordial response given to all who assisted in making the institute a success, particularly to the excellent home talent that had been brought forth to the enjoyment of the assemblage. The state speakers and Gen. Lybarger were individually thanked; Mr. Lahm thanked for his generosity and all old officers thanked. One section of the resolution was: **Resolved, That we favor the improvement of the roads of Coshocton county, any system that is practical and we favor raising the money by tax or bond issu provided the money so raised shall be exxpended in the townships or districts in which same be levied or raised.**

Wednesday Evening Session

An excellent address was made by E. A. Swigert. R. A. Haines delivered an address on "The Young Man That Succeeds." He admonished the young men to find out what they were good for, select one line of work and stay with it. He told the parents to see how the boy was inclined and help him decide what he shall make of himself. Theory which is not good for practical purposes is no good. He told the boys to be honest for any other kind of business doesn't pay. "Make your word as good as your bond and mean what you say. Don't waste your strength or money. Push six days in the week and go to church on Sunday."

J. M. Henderson gave a fine talk on "Rural Delivery" He said that ten years ago there were only 44 rural routes; today there are 40,000, 26 of which are in Coshocton county. He said that five routes out of Fresno served 2,500 people. Route No 2 the first weeek, 5 years ago, delivered 1600 pieces of mail; now there are 5,000 pieces of mail in a week Bad roads have kept us from doing better Who is to blame? He said that 612 carriers resigned last month, three in this county. He asked the patrons not to use pennies on cold days but to buy packages of 25 envelopes for 53 cents.

M. C. Thomas gave a very interesting talk on "The Ohio Agricultural Experiment Station at Wooster and its value to the Farmer." He said that it covers 470 acres and should be visited by every farmer in June.

Thursday Morning Session

After the invocation by Rev. McCrea R A. Haines gave a very practical talk on "The Srub Farmer." He said the Scrub Farmer is the person who lets some one else do the thinking for him. He spoke of the wretched condition of some farms where the briers are grown up all around, the stock are poorly fed the chickens are in the oats bin, the pigs are in the front yard

The music by the orchestra is one of the enjoyable features of the institute.

George Wyler gave a good discourse on "Apple Growing." He said the first essential was to plant trees. He said the best location for the orchard is on the north hillsides as the ground is cooler, there is not so much danger of the buds being frost bitten and the soil is moister. Spraying must be resorted to to have good apples. To prevent scabs, just when the buds open spray with the following mixture; 50 gallons of water, 5 pounds of blue vitriol and 6 pounds of lime. This is the Bordeaux mixture and costs about 50 cents. When the blossoms are falling spray with the same mixture with two ounces of arsenatet of soda and 5 1-2 ounces of sugar of lead added. He gave the financial estimate of Mr. Chamberlain who said that in nine years he got a net earning of $116 per acre.

Mr. Thomas on Soil Moisture and Rev. McCrea on Gardens were both excellent. One of the best papers of the institute was on character building on the farm, by Mrs. John Olinger Wednesday morning.

Wednesday Afternoon Session

As The Age went to press Wednesday B. O Stingle was speaking on Growing Clover. It was one of the good addresses of the institute and was closely followed. He argued for the use of home grown seed as productive of better results. Most land is too sour and needs lime before clover is to be planted. He cited one instance he knew of where the farmer got $25 worth of hay and $10 worth of seed off one acre. Don't kill the bumble bees; they fertilize the clover.

Mr. Haines spoke on Merino sheep, and urged farmers to keep the sheep with wrinkles. People are eating more mutton, there are fewer ranches and hence fewer sheep. Dry shelter and plenty of fresh air with good feed will keep sheep nicely through the winter.

Dr. Daugherty gave one of the most instructive addresses of the session, on Meat Inspection. He gave a graphic account of the great plants in Chicago, 40 of which are under direct government inspection. Men become so proficient at killing that one man can dress a beef in five minutes three seconds; one dressed six sheep in twelve minutes; another six calves in fourteen minutes. The stock is examined before killing and afterward passes through the hands of six inspectors before being declared fit for food. Conditions are a full 100 per

Continued on Page Seven.

REED SMOOT STAYS

Washington, Feb. 21.—Reed Smoot's claim to a seat in the senate has been sustained, 42 of his colleagues voting to uphold him as against 28 for the resolution to unseat him. Added to this were 18 senators paired, making the actual standing on the resolution 51 votes against it and 37 for it. Preceding the vote Senators Dubois, Hansbrough, Newlands. Bacon and Burrows, the latter chairman of the committee, spoke against Mr. Smoot, while Senators Beveridge, Dolliver and Foraker spoke in his support.

Throughout the entire speechmaking Senator Smoot listened attentively, but when the voting began he retired to the Republican cloak room and there awaited the result. Senator Hopkins offered his amendment to the committee resolution, and it was adopted. Under the amendment, a two-thirds vote would have been necessary to carry the resolution, which declared that Mr. Smoot is not entitled to his seat. [illegible] Smoot should be "expelled;" the effect of this would be to displace the committee resolution if adopted, and it was defeated. Then came the vote on the committee resolution as amended, which was as follows: "Resolved, two-thirds of the senators present concurring therein, that Reed Smoot is not entitled to a seat as a senator of the United States from the state of Utah."

Although it was a foregone conclusion that the resolution would fail, and thus end the long fight against the Utah senator, the rollcall contained some surprises. Of the 42 votes in favor of Smoot, three were cast by Democrats. They were Messrs. Blackburn, Clark of Montana, and Daniel. Senator Teller was paired in favor of Mr. Smoot. Of the 28 votes against Mr. Smoot, nine were Republicans. They were Messrs. Burrows, Clapp, Dupont, Hale, Hansbrough, Hemenway, Kittredge, Lafollette and Smith. At the conclusion of the voting there was a rush of Republican senators to the cloak room to congratulate Mr. Smoot.

Silver Seller Not Silver--Tongued

A stranger taking orders for silverware became very saucy Thursday morning when Mrs. Floyd Courtwright refused to give him an order. She telephoned for the police, and Officer Decker answered the call. He arrested the man, and took him before Mayor Smith. He was found to be only taking orders and not directly selling anything. There is no ordinance against taking orders, and as no charge was placed against the man, he was allowed to go in peace.

Letter Carriers to Get $1,000

Local city letter carriers are interested in the salary bill which has passed congress. It will increase the [illegible]

FIFTH SUIT ABOUT READY AGAINST WHITELY

Another bunch of Whittely company notes arrived in the city today and it is likely that a fifth suit will be started late today or tomorrow to enjoin their collection. The notes were made by prominent Coshocton farmers.

It is said that farmers in the north east part of the county expect to hold a meeting next week and also [illegible] suit against men who acted

Last Visit Was In '76

Mr. Randles, of Warsaw, paid a visit to Coshocton Wednesday for the first time in thirty years. Although he has lived on a farm three miles this side of Warsaw or about six miles from Coshocton he has not come to Coshocton in all that time. Even then he seldom came east of the railroad and when an Age man came across him up on Park avnue Wednesday afternoon Mr. Randles, who is past eighty years of age, was marveling at the changes. When he last saw the land where Park avenue now lies, it was an open field and there were no houses to be seen except the old Burt place which stood just north of where Fr. Synan now resides. Mr. Randles' sons are all married now and he has decided to leave the farm and spend the remainder of his days at Warsaw, having accumulated enough of this world's goods to live in peace and comfort.

Conductor Hit in [illegible]

Conductor Thornsley [illegible] handle met with a [illegible] while switching cars [illegible] crossing Thursday [illegible] to come to the [illegible] office in this city [illegible]

NEWSPAPER ARCHIVE®
NEWSPAPER ARCHIVE®

Uncle Sam....

Do not think that it is difficult to do a banking business simply because you live a little distance out of town. Send us your checks, or other items by letter and they will receive careful attention.

We cheerfully answer all correspondence and look after all matters entrusted to us on the day received.

COSHOCTON NATIONAL BANK

Depositary of the State of Ohio. and of the City of Coshocton.

Corner of Main and Fourth Sts.

IF YOU WANT

To Sell Your Home

List it with Bendure. He will furnish the cash to pay for the home and the purchaser can pay it back just like rent.

—SEE—

BENDURE

For Bargains

Wall Paper

Can be effective, tasty and correct in style, without being high priced—

A good pattern costs no more than a poor one—

We show the greatest variety and the most artistic designs shown in this market.

New papers in stock. Do your papering NOW. Don't wait until 1st of April, when everybody is rushed. You can do it better and cheaper right now. We trim and deliver FREE all papers bought of us.

C. E. ANDERSON

Drug and Book Store

404 Main Street

Dr. H. W. Laughlin

Veterinary Surgeon

Office: Burns Building

Call either phone day or night. : : : : :

See D. D. BOYD

[illegible]

WILL AIRSHIP FLY AT THE STATE FAIR?

Will the Coshocton air ship fly at the state fair? The state agricultural board has ordered Knabenschue, Fisher and Dixon, all of whom are asking for the contract, to present their propositions in writing, and has suggested that all other airships follow the same course. Lorain has an airship that it is expected will compete and it is expected that Coshocton also will be in the lists. Knabenschue says he will have a ship that will carry two passengers, a late report from Columbus says the airship exhibition has all been declared off

Croup can positively be stopped in 20 minutes No vomiting—nothing to sicken or distress your child. A sweet, pleasant and safe Syrup, called Dr. Shoop's Croup Cure, does the work and does it quickly. Dr. Shoop's Croup Cure is for Croup alone, remember. It does not claim to cure a dozen ailments. It's for Croup, that's all. Sold by C. E. Anderson.

Weighing Mails Has Started

The regular quadrennial weighing of the mails commenced Wednesday in order that the government may acquire accurate figures for the purpose of making contracts with the railroad companies for carrying the mails. The local postoffice assists in the work in a measure.

An Ideal Laxative.

Physics and Cathartics which purge, unload the bowels, and give temporary relief, but irritate, and weaken the digestive and expulsive organs. Laxative Iron-ox Tablets are as different in effect as truth is from falsehood. They nourish the bowel muscles and nerves, giving them strength and vigor to do the work nature intended, thus effecting a permanent cure by perfectly safe and natural means. The best laxative for children. Chocolate coated tablets, easy to take, never grip or nauseate. 10c, 25c and $1.00 at all drug stores.

Blood and Fire Meeting

Next Sunday morning at 10:30 o'clock there will be a Blood and Fire meeting at the Christian Union church to which all are invited is the announcement of Rev. Dillin.

Young married people and old ones too,
That have no children to laugh and coo,
Find their troubles will "Little ones" be.
If they take Rocky Mountain Tea.
C. E. Anderson.

Zanesville Deal Off.

Cleveland, O., Feb. 21.—The members of the Ohio and Pennsylvania Baseball league decided at a meeting not to ratify the sale of the Youngstown franchise to Zanesville. Erie and Sandusky applied for franchises, but were not admitted. This leaves the league the same as it was last season.

Piles get quick relief from Dr. Shoop's Magic Ointment Remember it's made alone for Piles—and it works with certainty and satisfaction Itching, painful protruding, or blind piles disappear like magic by its use Try it and see. C E Anderson.

Another Blaze at Bainbridge.

Chillicothe, O., Feb. 21. — Bainbridge, a village of 3,000, 20 miles southwest of here, was swept by fire. The business section was destroyed. The fire originated in a livery stable, and consumed the mayor's office, postoffice and several of the biggest buildings. The loss is estimated at $100,000. This is the third time within 10 years that property covering practically the area just burned has been destroyed by fire.

SAVED MY LIFE

Is the statement of Mr. John Wilson, of Washington Pa. He writes, "that after lying in bed for eight long months and having an expert doctor on Chronic disease from Philadelphia treat me, I did not receive any benefit until as a last resort friends prevailed on me to try Dr. Jackson's Remedies. After two weeks treatment I could sit up in bed and in six weeks I was able to be down stairs on crutches. Now I am well and hearty and weigh 225 pounds. I want all to know that Dr. Jackson's Digestive and Liver Powders and other Remedies saved my life and as a reward I have sent him hundreds of patients in the past year. Mr. Wilson had Indigestion in the worst form and was brought on by fast eating, irregular meals, overwork, nervousness and a general breakdown and after a few months was a mere skeleton. (Doctors starved him.)

DR. JACKSON'S DIGESTIVE AND LIVER POWDERS

Cured Mr. Wilson by giving him good nutritious food and then properly digesting it and not allowed it to lay in the stomach and ferment. Our Blood and Nerve Tonic toned his nerves, acted on the kidneys and brought appetite, the Liver and Bowel Tonic regulated the bowels. Our Digestive and Liver Powders contain every ingredient in the proper proportions to digest a hearty meal and bring in powder form they dissolve as soon as they reach the stomach and give immedite relief If you are in doubt about our statements write to M. Wilson, 1001 Jefferson Ave., Washington, Pa.

On sale by all druggists or sent direct. Price 50c and $1.00

If you want medical advice free, write Dr. A. L. Jackson, A. M., M. D., [illegible]

SAID TO RELIEVE ALL RHEUMATISM

Fluid Extract Dandelion, one-half ounce; Compound Kargon, one ounce; Compound Syrup Sarsaparilla, three ounces. Mix by shaking well in a bottle and take in teaspoonful doses after each meal and at bedtime. These ingredients can be obtained at moderate cost at any good prescription pharmacy, and, being composed mainly of vegetble extracts, are harmless and will not injure the most delicate stomach.

This simple prescription is said to perform remarkable cures, in many cases of years standing.

It has a peculiar effect upon the kidneys, assisting these most important organs to filter and strain from the blood the uric acid, uria. etc., which causes the pain and misery of Rheumatism.

Chili Interested In Good Roads

Chili, Feb. 21—The good roads bonding question was debated at Whippoorwill school house last Friday evening, affirmed by Milo Ely and Wm J. King and opposed by A. H Feller and C. E. Lorenz. The debaters on the negative were in favor of bonding for good roads but the rub was over the two bridges at Coshocton. After the debate a vote of the house was asked for by Mr. King and while only a small part of the audience voted, none voted in favor of the proposition as a whole and fifteen voted against it. This was before the idea of making road districts was made public—that will change matters materially.

OAK GROVE

Oak Grove, Feb. 21—Mrs. Lavina Henderson and son Ernest of Coshocton visited relatives here the latter part of the week.

Frankie Henderson of Newcomerstown was the guest of his cousin Lewis Miller Saturday and Sunday

Local marksmen met about a week ago at the home of David Cane and Saturday held their meeting with H H. Miller. When these men meet they certainly present a war-like appearance. However, it always happens that they perform their greatest feats at the dinner table.

Geo. Murphey who is spending the winter here after an absence of forty years visited his cousin Nelson Murphey Thursday and Friday.

Mrs. Maro Philips spent a part of last week with her sister Mrs. Chas. Orin of Coshocton.

Geo. Wyler and daughter Mrs. Kestler, went to the home of Mr. Wyler's parents last Sunday. Mr. Wyler's mother has been seriously ill for some time.

About twenty-five of the young people spent a most enjoyable evening with Mr. and Mrs. James Lennon Thursday evening.

Alexander Park of Roscoe called upon his parents and sister Tuesday

R. B. Caton is delivering cordwood at the steel works.

Robert Kestler and family of Coshocton spent part of last week with the Wyler family.

Quite a crowd of young people met at the home of R. W Norris Tuesday evening.

G. O. Haines made a business trip to Nellie Thursday.

Jesse Stonehocker is confined to the house with asthma

Herman Crowthers who has been employed by G. O. Haines returned to his home at West Bedford last week.

Hester Morrow of Canal Lewisville is spending a week among friends here

After March 1st Rural Carrier J M. Henderson will deliver over the new part of his route coming down the canal from Thos. Norman's and back onto his old route by way of the Grove school house.

No necessity of a trip to Florida or California to secure a change of climate. Oak Grove has a change every day

Several people from here expect to attend the road meeting in Coshocton Tuesday

S. T. McGuire was busy last week harvesting ice

L. J. Balch and ChCarles Miller were the latest goat-riders at Oak Grove

The young people will meet at the home of David Cane for an evening entertainment Tuesday evening

Miss Margaret Park will entertain a number of her lady friends Friday

Norman and Emerson of Bowman are in this neighborhood baling straw

Marie McFarland spent Sunday with her little friend Margaret Giffin

Claim of New Orleans.

New Orleans, Feb. 21. — Mayor Behrman and the New Orleans Progressive union organized a movement to lay directly before President Roosevelt the claim that New Orleans, as the gateway of the Mississippi valley and middle west to Panama, should divide with New York the service of the Panama railway steamers. Louisiana's congressmen were instructed to do this, and a committee was [illegible]

Dr. Cadman Lectures Tonight

No one can really afford to miss hearing Dr. Samuel Parkes Cadman lecture at Grace church this evening for he is beyond a doubt one of the most eminent men on the lecture platform today; he is a peerless orator and deep thinker and Coshocton is indeed fortunate to secure his presence for one evening.

Dr. Cadman as a graduate of Richmond college, London and became a pastor in New York City in 1893; for six years he had charge of the Metropolitan Temple and in the fall of 1900 he was called to his present position as pastor of the Central Congregational church, Brooklyn, perhaps the strongest church of its order in the world today. There is no stronger man on the American paltform or in the American pulpit.

Lifted Buggy Sprained Back

Edward Allison, an employe of the pottery, had his back slightly wrenched while helping a friend lift a buggy Tuesday afternon. He is able to be around, but walks a little lame..

SIMPLE CURE FOR ECZEMA

If you are one of those unfortunates who have doctored for a long time or have suffered in silence with any of those dreaded forms of skin disease, ask yourself why you have not tried that refreshing, soothing external liquid, D. D. D. Prescription.

Don't dose the stomach—cure the skin through the skin.

After washing with D. D. D. soap apply a few drops of D. D D. prescription and there is INSTANT relief!

No more dosing the stomach with useles drugs. No more smearing of greasy ointments on yourself to vex your temper and stain your clothes. A simple wash, and your agonies and sufferings disappear and with it soon the humiliation of showing a distressed face.

Thousands who have been cured have written their gratitude for D. D. D. Prescription and you can see their letters at our drug store. We touch for the remedy and we back the words of the manufacturer, C. E. Anderson, druggist, Forbes block Coshocton, but the D. D. company manufacturers of the remedy, have made a special offer to send a large sample bottle practically free to any person who has never used this remedy. None but those who have not yet tried D. D. D. should writet for the sample, enclosing only 10 cents (silver or stamps) which does not even pay for the cost of postage and packing on the large sample. You can get a large regular size bottle from the druggist named above or send 10 cents for a sample direct to the D. D. D. Company. Suite A, 112 o 120 Michigan Street, Chicago.

CANAL LEWISVILLE

Canal Lewisville, Feb. 21—Samuel Deterline of Hanover visited his sister Mrs. Collins Friday and Saturday.

Miss Hazel Clark spent Sunday with Miss Ethel Sinden

Joe Fortune and Quincy Bailey has returned home from work from Utica

Mrs. Flora Lennon went to Coalport to atttend the funeral of her uncle.

Mrs. Walter Shirtz is having a quilting today

Miss Henrietta Belser spent a few days with friends in Coshocton

Miss Ruth Markley entertained quite a number of her little friends Friday evening. Elegant refreshments were served of which the little folks appreciated very much. The guests are as follows:

Agalia Payne, Verne, Madge, and Lillian Mohler, Eloise Besst, Ethel Sinden, Myrill Renner, Gusta Cramblett, Ethel Foster, Mabel Adams, Agnes McCabe, Lulu Thompson, Erma Shirtz, Gertrude Payne, Florence Payne, Olive Sheneman, Doris Besst, David Besst, Jacob Payne, Stacy Besst, Sam Payne, Harrp Sinden, Luther Payne, George Sinden, Jas. Foster, John Lenon, Jerry Lowe, Archie Dile. Albert Dile Andrew Corbit, Ross Coleman, Glenn Coleman.

NEW BEDFORD

New Bedford, Feb. 21—Edward F. Lower moved from the village to the house of Wm. H. Brown west from the Knob school house.

Noah Lautenschlaeger and family who have spent several months here with relatives started for their South Dakota home last Wednesday.

G. A. Rinner and son Clyde made a business trip to Coshocton last Thursday.

Albert Lowe and family have returned to their home at Canton

Fred Fls who has been confined to the house for nearly three months is slowly improving

Chas Holderbaum maad family went to Coshocton Saturday.

Louis Ely who has been here for the past month left for Canton and [illegible]

Spring Models

New York Fashions Displayed at the

New York Clothing Co.

Outfitters to Man, Woman & Child. Realty Bldg., Main St.

LONGWILL'S

OUR SILKS

As advertised this week have been the attraction of quite a good many ladies, and the quality has spoken more forcibly than the advertisement. They have sold, and sold, and sold. Quality at a popular price does the business. $1.00 buys a quality seldom seen at less than $1.25. $1.25 and $1 35 buys two qualities that are worth today $1.35 and $1.50.

BLACK DRESS GOODS

We are showing some black Dress Goods in Chiffon, Panamas, Wool Taffetas and Voiles at $1.00 and $1.25 that will speak as loudly and forcibly as the silks if you will ask to see them. Every piece of superior merit and value.

414 MAIN STREET

Grange, Ind.

Rumor states that Irwin Welling has entered the matrimonial state at all events he is receiving congratulations

A large crowd of young people spent the evening at the home of Peter Geiger's last Friday.

What Ails You?

Do you feel weak, tired, despondent, have frequent headaches, coated tongue, bitter or bad taste in morning, "heartburn," belching of gas, acid risings in throat after eating, stomach gnaw or burn, foul breath, dizzy spells, poor or variable appetite, nausea at times and kindred symptoms?

If you have any considerable number of the above symptoms you are suffering from biliousness, torpid liver with indigestion or dyspepsia. Dr. Pierce's Golden Medical Discovery is made up of the most valuable medicinal principles known to medical science for the permanent cure of such abnormal conditions. It is a most efficient liver invigorator, stomach tonic, bowel regulator and nerve strengthener.

The "Golden Medical Discovery" is not a patent medicine or secret nostrum, a full list of its ingredients being printed on its bottle-wrapper and attested under oath. A glance at its formula will show that it contains no alcohol, or harmful habit-forming drugs. It is a fluid extract made with pure, triple-refined glycerine, of proper strength, from the roots of the following native American forest plants, viz., Golden Seal root, Stone root, Black Cherrybark, Queen's root, Bloodroot, and Mandrake root.

The following leading medical authorities, among a host of others, extol the foregoing roots for the cure of just such ailments as the above symptoms indicate: Prof. R. Bartholow, M. D., of Jefferson Med. College, Phila.; Prof. H. C. Wood, M. D., of Univ. of Pa.; Prof. Edwin M. Hale, M. D., of Hahnemann Med. College, Chicago; Prof. John King, M. D., Author of American Dispensatory, Prof. Jno. M. Scudder, M. D., Author of Specific Medicines; Prof. Laurence Johnson, M. D., Med. Dept. Univ. of N. Y.; Prof. Finley Ellingwood, M. D., Author of Materia Medica and Prof. in Bennett Medical College, Chicago. Send name and address on Postal Card to Dr. R. V. Pierce, Buffalo, N. Y., and receive free booklet giving extracts from writings of all the above medical authors and many other authorities, to the amount of about one hundred pages, each and every ingredient of which "Golden Medical Discovery" is composed.

Dr. Pierce's Pleasant Pellets regulate and invigorate stomach, liver and bowels.

Are You Looking for This

Are you looking for a neat, durable and comfortable pair of Shoes? If you are, you are theone we want.

Shoes with heavy water proof soles and uppers in any weight leather you want—$3 to $5.

Shoes in Patent Colt, Vici Kid and Velour Calf with medium, heavy or light soles for dress—$2.50 to $5.00.

No ladies wardrobe is complete without a pair of SELBY SHOES; the most dressy and comfortable Shoes made—$2 to $4.00.

Now is the time to buy "GOOD FOR BAD BOYS" Shoes

Cor 4th and Main **BRENDEL BROS.** Cash and one price

Fitters of Feet

SLATE ROOFING

Tin and Galvanized Iron Work, Roofing and Spouting

Prices Moderate, Material the Best

THE BELL ROOFING CO.

Shop — Rodgers Bldg., on alley rear of Gamble's grocery.

We have a nice new stock of

"Keen Kutter" Goods for Fall Trade

"Keen Kutter" Shears, Pocket and Table Cutlery, Saws, Hatchets and all edge tools are the very best that can be bought.

Remember the trade mark "Keen Kutter" branded on each piece means perfection for that article backed up by a strong guarantee.

We are sole agents for Coshocton County.

NEWSPAPER ARCHIVE®

To overcome the well-grounded and reasonable objections of the more intelligent to the use of secret, medicinal compounds, Dr. R. V. Pierce, of Buffalo, N. Y., some time ago, decided to make a bold departure from the usual course pursued by the makers of put-up medicines for domestic use, and so has published broadcast and openly to the whole world, a full and complete list of all the ingredients entering into the composition of his widely celebrated medicines. Thus he has taken his numerous patrons and patients into his full confidence. Thus too he has absolutely and completely removed his medicines from among secret nostrums of doubtful merits, and made them *Remedies of Known Composition.*

They are now in a class all by themselves--being absolutely and in every sense Non-secret.

By this bold step Dr. Pierce has shown that his formulas are of such excellence that he is not afraid to subject them to the fullest scrutiny.

So many false formulas and malicious statements concerning his medicines had been published through the connivance of jealous competitors and disgruntled doctors, that Dr. Pierce determined to completely disarm his assailants by a full and frank statement of their exact composition, verifying the same under oath as complete and correct. This he has done and to the complete discomfiture of those who had assailed his good name as well as the well-earned reputation of his world-famed medicines.

Not only does the wrapper of every bottle of Dr. Pierce's Golden Medical Discovery, the famous medicine for weak stomach, torpid liver or biliousness and all catarrhal diseases wherever located, have printed upon it, *in plain English*, a full and complete list of all the ingredients composing it, but a small book has been compiled from numerous standard medical works, of all the different schools of practice, containing very numerous extracts from the writings of leading practitioners of medicine, endorsing in *the strongest possible terms*, each and every ingredient contained in Dr. Pierce's medicines. One of these little books will be mailed free to any one sending address on postal card or by letter, to Dr. R. V. Pierce, Buffalo, N. Y., and requesting the same. From this booklet it will be learned that Dr. Pierce's medicines contain no alcohol, narcotics, mineral agents or other poisonous or injurious agents and that they are made from native, medicinal roots of great value; also that some of the most valuable ingredients contained in Dr. Pierce's Favorite Prescription for weak, nervous, over-worked, "run-down," nervous and debilitated women, were employed, long years ago by the Indians for similar ailments affecting their squaws. In fact, one of the most valuable medicinal plants entering into the composition of Dr. Pierce's Favorite Prescription was known to the Indians as "Squaw-Weed." Our knowledge of the uses of not a few of our most valuable native, medicinal plants was gained from the Indians.

As made up by improved and exact processes, and with the use of specially designed chemical apparatus, the "Favorite Prescription" is a most efficient remedy for regulating all the womanly functions, correcting displacements, as prolapsus, anteversion and retroversion, overcoming painful periods, toning up the nerves and bringing about a perfect state of health.

The *exact proportion* of the several ingredients used in these medicines, as well as the working formula and peculiar processes, apparatus and appliances employed in their manufacture, are withheld from publicity that Dr. Pierce's proprietary rights may not be infringed and trespassed upon by unprincipled imitators and those who may be practically inclined.

Dr. John Fyfe, of Saugatuck, Conn., Editor of the Department of Therapeutics in THE ELECTRIC REVIEW says of Unicorn root (*Helonias Dioica*) one of the chief ingredients of Dr. Pierce's Favorite Prescription: "A remedy which invariably acts as a uterine invigorator and always favors a condition which makes for normal activity of the entire reproductive system, cannot fail to be of great usefulness and of the utmost importance to the general practitioner of medicine."

"Helonias more fully answers the above purposes *than any other drug with which I am acquainted.* In the treatment of diseases peculiar to women it is seldom that a case is seen which does not present some indication for this remedial agent."

"The following are among the leading indications for Helonias: Pain or aching in the back, with leucorrhea; atonic (weak) conditions of the reproductive organs of women, mental depression and irritability, associated with chronic diseases of the reproductive organs of women, constant sensation of heat in the region of the kidneys: menorrhagia, ("flooding") due to a weakened condition of the reproductive system; amenorrhea, arrising from or accompanying an abnormal condition of the digestive organs and an anemic (thin blood) habit; dragging sensations in the extreme lower part of the abdomen."

If more or less of the above symptoms are present, no invalid women can do better than take Dr. Pierce's Favorite Prescription, which is rich in all the medicinal properties of Unicorn root or Helonias.

MEN AND WOMEN

should have a medical book handy. They should know about anatomy and physiology. They should have a book that treats of the sexological relations of the sexes as well as how and when to advise son and daughter. Has unequaled endorsement of the press, ministry, legal and medical professions. A standard work is the People's Common Sense Medical Adviser, by R. V. Pierce, M. D. Send 31 one-cent stamps for the cloth-bound book, or 21 stamps for the paper-covered volume. Address Doctor R. V. Pierce, Buffalo, N. Y.

Stop Coughing

There is nothing superior to our Mentholated Syrup of White Pine for Coughs and Colds. Large bottle, small price. Everything fresh and new.

METZLER & ROBERTSON
DRUGGISTS 550 MAIN ST.

WE CARRY ALWAYS fresh fruits, delicious candies (both boxed and in bulk) and a full line of cigars and tobaccos. Hot chocolate and other cold weather drinks a specialty.

SPECIAL
Peanut Candy—fresh every morning, at 10c pound.

The Sparta Confectionary
PENTEL BROS. Prop. MAIN STREET

HICKS' CAPUDINE CURES ALL ACHES and Nervousness. Trial bottle 10c at drug stores

C. E. Anderson's Drug Store.

WEALTHY PEOPLE

Take Blackburn's Castor-Oil-Pills, because pure, sure and pleasurable physic, tonic and purifier. 10c., 20c. Druggists.

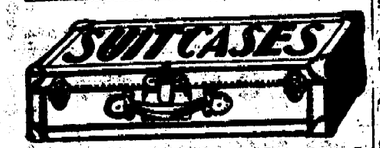

Trunks and Bags A. N. Compton & Co., 237 Main Street.

J. E. FOSTER
VETERINARIAN

WEST BEDFORD

West Bedford, Feb. 21—Miss Ada Mourey spent Saturday and Sunday with Miss Vera Daugherty at her home near Wakatomika.

Rev H. A. Shook closed his special meetings at the Goshen church Sunday evening. The meetings have been very successful

A number of our young people have been attending Evangelistic meetings at Cooperdale and Wakatomika

The W. F. S. met last Thursday at the home of Mrs. Lytton.

Miss Blanche McConnell spent Saturday and Sunday with Miss Belvia Barnes near Mohawk

Mr. and Mrs. Fred Walker spent several days with Warsaw friends.

Prof. W. A. McCurdy sold a fie driving horse to Mr. John Orr last Saturday

Mrs. Lottie Hughes visited at Mr. T. B. Tidball's Tuesday.

Miss Mae Rine spent Saturday and Sunday at her home near Cooperdale

Miss Nellie Daugherty spent Saturday and Sunday in Zanesville

Thomas Metz is cutting timber at Nellie

David Maurey attended church at Mohawk Sunday evening.

[illegible]

THE CONQUEST of CANAAN

By BOOTH TARKINGTON,
Author of "Cherry," "Monsieur Beaucaire," Etc.

COPYRIGHT, 1903, BY HARPER & BROTHERS

She did not seem to notice, but, still stooping, rested her elbows on her knees and her face in her hands. "I try so hard to have fun, to be like the rest, and it's always a mistake, always, always, always!" She rocked herself slightly from side to side. "I am a fool, it's the truth, or I wouldn't have come tonight. I want to be attractive. I want to be in things. I want to laugh like they do."

"I'll tell you something," Joe whispered, chuckling desperately. "Gene made me unpack his trunk, and I don't believe he's as great a man at college as he is here. I opened one of his books, and some one had written in it, 'Prigamaloo Bantry, the Class Try-to-Be!' He'd never noticed, and you ought to have heard him go on! You'd have just died, Ariel. I almost bust wide open. It was a mean trick in me, but I couldn't help showing it to him."

Joe's object was obtained. She stopped crying and, wiping her eyes, smiled faintly. Then she became grave. "You're jealous of Eugene," she said.

He considered this for a moment. "Yes," he answered thoughtfully; "I am. But I wouldn't think about him differently on that account. And I wouldn't talk about him to any one but you."

"You must go away," she said anxiously. "Oh, please, Joe!"

"Not yet. I want"—

She coughed loudly. Eugene and Mamie Pike had come to the window, with the evident intention of occupying the veranda; but, perceiving Ariel engaged with threads in her sleeve, they turned away and disappeared.

They made three false starts and then got away.

Other couples looked out from time to time and, finding the solitary figure in possession, retreated abruptly to seek stairways and remote corners for the things they were impelled to say.

And so Ariel held the porch for three dances and three intermissions, occupying a great part of the time with entreaties that her obdurate and reckless companion should go. When for the fourth time the music sounded, her agitation had so increased that she was visibly trembling. "I can't stand it, Joe," she said, bending over him. "I don't know what would happen if they found you. You've got to go!"

"No; I haven't," he chuckled. "They haven't even distributed the supper yet."

"And you take all the chances," she said slowly, "just to see her pass that window a few times."

"What chances?"

"Of what the judge will do if any one sees you."

"Nothing, because if any one saw me I'd leave."

"Please go."

"Not till"—

"Sh!"

A colored waiter, smiling graciously, came out upon the porch bearing a tray of salad, hot oysters and coffee. Ariel shook her head.

"I don't want any," she murmured.

The waiter turned away in pity and was re-entering the window, when a passionate whisper fell upon his ear as well as upon Ariel's.

"Take it!"

"Ma'am?" said the waiter.

"I've changed my mind," she replied quickly. The waiter, his elation restored, gave of his viands with the superfluous bounty loved by his race when distributing the product of the wealthy.

When he had gone, "Give me everything that's hot," said Joe. "You can keep the salad."

"I couldn't eat it or anything else," she answered, thrusting the plate between the palms.

For a time there was silence. From within the house came the continuous babble of voices and laughter, the clink of cutlery on china. The young people spent a long time over their supper. By and by the waiter returned to the veranda, deposited a plate of colored ices upon Ariel's knees with a noble gesture and departed.

"No ice for me," said Joe.

"It wouldn't be good manners," he responded. "They might think I only came for supper."

"Hand me back the things. The waiter might come for them any minute."

"Take them, then. You'll see that jealousy hasn't spoiled my appetite"—

A bottle shaped figure appeared in the window, and she had no time to take the plate and cup which were being pushed through the palm leaves. She whispered a syllable of warning, and the dishes were hurriedly withdrawn as Norbert Flitcroft, wearing a solemn expression of injury, came out upon the veranda.

He halted suddenly. "What's that?" he asked, with suspicion.

"Nothing," answered Ariel sharply. "Where?"

"Behind those palms."

"Probably your own shadow," she laughed; "or it might have been a draft moving the leaves."

He did not seem satisfied, but stared hard at the spot where the dishes had disappeared, meantime edging back cautiously nearer the window.

"They want you," he said, after a pause. "Some one's come for you."

"Oh, is grandfather waiting?" She rose, at the same time letting her handkerchief fall. She stooped to pick it up with her face away from Norbert and toward the palms, whispering tremulously, but with passionate urgency, "Please go!"

"It isn't your grandfather that has come for you," said the fat one slowly. "It is old Eskew Arp. Something's happened."

She looked at him for a moment, beginning to tremble violently, her eyes growing wide with fright.

"Is my grandfather—is he sick?"

"You better go and see. Old Eskew's waiting in the hall. He'll tell you."

She was by him and through the window instantly. Norbert did not follow her; he remained for several moments looking earnestly at the palms; then he stepped through the window and beckoned to a youth who was lounging in the doorway across the room.

"There's somebody hiding behind those plants," he whispered when his friend reached him. "Go and tell Judge Pike to send some of the niggers to watch outside the porch, so that he doesn't get away. Then tell him to get his revolver and come here."

Meanwhile Ariel had found Mr. Arp waiting in the hall talking in a low voice to Mrs. Pike.

"Your grandfather's all right," he told the frightened girl quickly. "He sent me for you, that's all. Just hurry and get your things."

She was with him again in a moment and, seizing the old man's arm, hurried him down the steps and toward the street almost at a run.

"You're not telling me the truth," she said—"you're not telling me the truth!"

"Nothing has happened to Roger," panted Mr. Arp. "Nothing to mind, I mean. Here! We're going this way, not that." They had come to the gate, and as she turned to the right he pulled her round sharply to the left. "We're not going to your house."

"Where are we going?"

"We're going to your Uncle Jonas'."

"Why?" she cried in supreme astonishment. "What do you want to take me there for? Don't you know that he's stopped speaking to me?"

"Yes," said the old man grimly, with something of the look he wore when delivering a clincher at the National House; "he's stopped speaking to everybody."

To Be Continued

WEST CARLISLE.

West Carlisle, Feb. 21—Dr. R. C. Edwards is in Coshocton and Columbus this week on business.

B. B. White was in Coshocton the first of the week.

Prof. and Mrs. A A. Barton were in Zanesville Saturday

Word was received here this evening of the death of Wm. Howell of Licking county. Death was due to blood poisoning. The deceased is a brother of E. E. Howell, Mrs Babcock and Mrs. Dollas Holtz of this place

Mrs. D. F. Gault is sick at present

Messrs. Jo Bradfield and Dan Mosholder were in Newark one day last week.

Rev. Brown of Brownsville preached in the Presbyterian church Sunday morning and evening.

Rev. Shook preached an excellent sermon at the M. E. church Sunday morning

Miss Bertha Wright of Cooperdale is visiting her aunt, Mrs. Annie Edwards.

Mrs. Malissa Thompson of Cooperdale was the guest of friends here last Wednesday.

Mrs. W. A. White, Mrs. A. Babcock, Mrs. M. P. Billman and Isabel Barton were entertained last Wednesday by Mrs. Elsie Graham at her home near Cooperdale.

Uncle is Dead.

Earl Krim who is employed at the Hayes Cigar store was called to Columbus today by the death of his uncle, Edward Krim.

a Town Hall

Roscoe, Feb 21—The movement for good roads and bridges is popular in this section and people generally are signing the petition for a special election.

John Medley completed his extensive job of pile driving at the Six mile dam and the work was approved by Contractor Kissner.

G. F. Smith of the Chalfant locality called on friends here Monday

Mr. Pugh, the butcher, has opened a room adjoining his meat market and will also sell groceries.

The Misses Compton and Miss Lena Daugherty attended the party at the residence of Andrew Karr in Coshocton on Friday evening, given in honor of Walter Kaar who left recently for Colorado.

Mr. ad Mrs. Ward Pigman visited relatives near West Carlisle the first of this week.

John Wright the dairy man sold his outfit recently to Lee Grace who will continue the business. Mr. Wright has moved to his farm in the East Union neighborhood.

Our schools are arranging to celebrate Washington's birthday on the 22nd

The M. E. social in the public hall was a success and well attended. The hall however is poorly adapted for such occasions, it being used by the trustees as a storage place for road working utensils such as plows and scrapers. Our village is much in need of a hall for public entertainments the churches not being appropriate

Messrs. Bell and Miller former school board members made a laudable attempt a few years ago to construct a public hall in connection wih our school building but were defeated by some obstructionists on a technicality.

BAKERSVILLE

Bakersville, Feb. 21—Rev. Cornell has been holding a series of meetings at the Taylor's M. E. church south of this place during the last week.

Mrs. Dingledine an aged lady of this place has been quite ill for the last few days.

Forest S. Leech spent Sabbath with his brother S. C. Leech of Dennison

Clifford Finton and wife spent Saturday and Sabbath with Mr. Finton's brother and family of Canal Dover

Charlie Dingledine of Canton is at the bedside of his sick mother

A tissue builder, reconstructor, builds up waste force, makes strong nerves and muscles. Some people do not realize what a great remedy Hollister's Rocky Mountain Tea is. 35 cents, Tea or Tablets.

C. E. Anderson.

Electricity at Last.

Newcomerstown, Feb 21—(Special)—The Newcomerstown Electric company, composed of hoe people with one exception, last night turned the current into its thirty arc lights on the strees. The incandescent circuit will be completed later.

Catarrh

"*Catarrh is nothing but a rheumatism of the mucus membranes; it is cured by the same drugs which cure rheumatism elsewhere,*" writes Alexander Haig, A. M., M. D. Oxon.

That is, according to the above world-famous authority on the causes of disease, catarrh, like rheumatism, is due to uric acid and is cured only by the medicine which removes the uric acid.

Uric acid is a waste product of your body and which your blood carries to the kidneys to be expelled. This, however, your blood cannot always properly do. If the mucus membrane is chilled, the uric acid forms tiny crystals, resembling grains of fine sand. Millions of these little grains lodge in the delicate mucus membranes and constantly irritate them, causing mucous discharges, just as a grain of sand in your eye would cause tears.

Local applications, douches, gargles, sprays, etc., are absolutely useless in catarrh, because they cannot reach the actual seats of the uric acid deposits.

LIFE PLANT is just such a medicine as is above spoken of by Dr. Haig, as being the cure for rheumatism, catarrh, and all other diseases due to uric acid. LIFE PLANT dissolves and removes every trace of uric acid. If you have Catarrh, take LIFE PLANT at once.—Grateful letters from relieved sufferers reach our offices every day. Read this:

After a siege of ten years of that dread disease, Catarrh of the head, and failure of all other treatments, I was induced to try Life Plant. The first bottle gave relief, and, when I had taken two more, was free from and cured of Catarrh.
FRED. KNAUS, Dennison, Ohio.

Whatever your trouble may be, write your symptoms fully to I. J. Mizer, M. D., President of the Life Plant Co., Canton, O., and get his personal advice free. Our helpful book—GOOD HEALTH—mailed free on request.

Thousands of Men and Women Have Kidney Trouble and Never Suspect It.

To Prove What the Great Kidney Remedy, Swamp Root, Will Do For YOU, Every Reader of "The Age" May Have a Sample Bottle Sent Absolutely Free by Mail.

If you are sick or "feel badly," begin taking the great kidney remedy, Dr. Kilmer's Swamp-Root, because as soon as your kidneys begin to get bettter they will help all the other organs to health. A trial will convince anyone.

Didn't Know I Had Kidney Trouble

"I was out of health and run down generally; had no appetite, was dizzy and suffered with a headache most of the time. I did not know that my kidneys were the cause of my trouble, but somehow felt they might be, and I began taking Swamp-Root. There is such a pleasant taste to Swamp-Root, and it goes right to the spot and drives disease out of the system. It has cured me, making me stronger and better in every way, and I cheerfully recommend it to all sufferers."
Gratefully yours,
Mrs. A. L. Walker, 331 East Linden St., Atlanta, Ga.

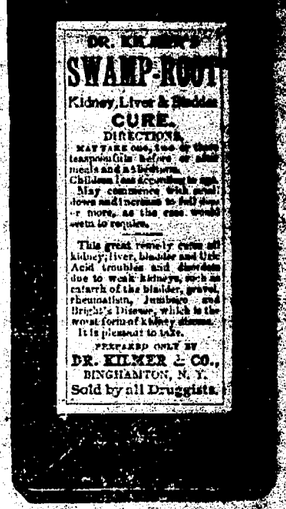

Weak and unhealthy kidneys are responsible for many kinds of diseases, and if permitted to continue much sffering and many fatal results are sure to follow. Kidney trouble irritates the nerves, makes you dizzy, restless, sleepless and irritable. Makes you pass water often during the day and obliges you to get up many times during the night. Unhealthy kidneys cause rheumatism, gravel, catarrh of the bladder, pain and dull ache in the back, joints and muscles; make your head ache and back ache, cause indigestion, stomach and liver trouble, you get a sallow, yellow complexion, make you feel as though you had heart trouble; you may have plenty of ambition, but no strength; get weak and waste away (Swamp-Root is Pleasant to Take)

To overcome these troubles take Dr. Kilmer's Swamp-Root, the world-famous kidney remedy. In taking Swamp-Root you afford natural help to Nature, for Swamp-Root is the most perfect healer and gentle aid to the kidneys that has yet been discovered

How To Find Out

If there is any doubt in your mind as to your condition, take from your urine on rising about four ounces, place it in a glass or bottle and let it stand twenty-four hours. If on examination it is milky or cloudy, if there is a brick-dust settling, or if small particles float about in it, your kidneys are in need of immediate attention

EDITORIAL NOTICE.—So successful is Swamp-Root in promptly overcoming even the most distressing cases, that to Prove its wonderful merits you may have a sample bottle and book of valuable information, both sent absolutely free by mail. The book contains many of the thousands upon thousands of testimonial letters received from men and women who found Swamp-Root to be just the remedy they needed. The value and success of Swamp-Root are so well known that our readers are advised to send for a sample bottle.

In writing to Dr. Kilmer & Co., Binghampton, N. Y., be sure to say that you read this generous offer in the Coshocton Daily Age.

Swamp-Root is pleasant to take and you can purchase the regular fifty-cent and one dollar size bottles at the drug stores everywhere. Don't make any mistake, but remember the name, Swamp-Root, Dr. Kilmer's Swamp-Root, and the address, Binghamton, N. Y., on every bottle.

Piano Quality---

Ask a competent tuner how the NEW Boston Piano tunes and stands in tune. Ask any Boston dealer which Piano is best in every way. Tell him to be honest, frank, and sincere. Do that and then I am sure you will want to find out more about the merits of this excellent Piano.

J. A. Compton

Why Not Try
A Little Preventive Dentistry
Or

Would you rather wait and enjoy a seige of tooth ache before you have that cavity filled. An examination now and then would save you TROUBLE, PAIN and EXPENSE. Think it over DO IT NOW. Best of Everything in Dentistry at REASONABLE PRICES.

DR. R. M. TEMPLE
Coshocton, Ohio. Frew Bldg., Entrance next door to P. O.

FURNITURE FURNITURE FURNITURE FURNITURE

J. B. CALLAHAN

Furniture, Picture Framing and Undertaking

The only exclusive furniture dealer in the city

FURNITURE FURNITURE FURNITURE FURNITURE

JUST RECEIVED

Some of those famous EGG POACHERS. Also Timbale and Rosette Irons. For Cooking Utensils in Granite, Nickel and Aluminum Ware see—

E. R. REED
BOTH PHONES

NEWSPAPER ARCHIVE®

DAILY AGE

Founded 1828

Published Every Evening Except Sunday By

THE AGE PUBLISHING COMPANY

Coshocton, O.

Member of Ohio Select List of Daily Newspapers

Subscription Rates

By mail, 25 cents the month; 100 days ... the year; payable in advance ... discontinued when time expires ... exception.

By carrier, 10 cents the week delivered any part of Coshocton or Roscoe. Subscribers will greatly facilitate the ... of The Age by immediately ... any irregularity to the circulation department.

Representatives

Robert Tomes, 116 Nassau St. New York City

C. W. Wallis, 311 Boyce Bldg. Chicago, Ill.

Entered at the Postoffice at Coshocton, Ohio, as second-class matter.

Both Telephones, No. 182.

Certificate of Circulation No. 234.

...ATION OF AMERICAN ADVERTISERS

...CERTIFIES that this Association has examined the circulation of the

COSHOCTON AGE

Coshocton, Ohio.

...ring a period beginning with the first day of January, nineteen hun...nd six and ending with the thirtieth day of September nineteen hun...nd six, verifying the same from the press room books of record and sys... distribution, and finds that the average number of copies of each issue ...ted during said period was two thousand seven hundred and forty-one ... each weekday, according to the definition of circulation adopted by this ...tion.

... certificate is valid only in itsentirety.

...d, New York, November 8, 1906.

CHAS. W. CHENEY, President
BERT M. MOSES Secretary
H. L. KRAMER, Chairman Com. on Circulation.

HAS THIS MAN A HEART?

...octon has learned not to be surprised at anything Ben Dickerson ... does, but the public of this county, accustomed as they are, were ... prepared for the extraordinary action of that man when informed ...porter Levering, in the employ of The Age in Columbus, that his ... was dead. Dickerson showed not the slightest emotion, even dis... almost a lack of interest in the passing of that good old soul ...one grievous fault so far as the world knows is giving life to this ...al son. There is an attachment between mother and son as old ...world itself and as sacred as the scriptures. Ben Dickerson with ...staring him in the face, might have at least exhibited a heart-pang. ...owever in keeping with his action on the stand in the local court ...when he indifferently declared that if his own wife had been found ...d in the woods, "he didn't know whether he would have gone ov... see her or not." It is too bad, the gallant fight his attorneys are ... up for him that Dickerson persists in wilfully showing such a ... human heart at every occasion. It must be as disheartening to ...rneys as it is disgusting to the public.

...ge of The Age

... go fishing off the new

...son is cooler now than he ... in the hereafter

... Age carriers get the prizes? ...m are good boys.

...s Fresno's busy week.

...cton's becoming a big horse

... will manage the baseball

...ton county roads need mac... ...ot good intentions and talk.

...leman from out the wild and ...vest has been acquitted of a ...f stealing a phonograph, on ... that he was mentally un... at the time. Besides, the ...l it isn't a crime to steal a ...ph; it's just a plain mis...

...ppy earthquake at Jamaica" ...ay one of the London papers ...l it. Why should earth... ...e unhappy? They generally ...ir way about things.

...l take no longer to vote than ...n a hat," says a prominent ...uffragist. But if the women ...propose to vote faster than ...will be necessary to keep the ...xes open for weeks instead

... much easier to tell the ...n to lie." says young Mr. Rockefeller; from which it ...y guess that little Johnnie ...wed to do the family swear... ...he tax assessor.

The ... Side

...Barringer of this city and ...Loveless, the well known ...of Bakersville, met in The ...e Wednesday afternoon for ... time in a long time.

...nown Mr. Barringer ever ...as an urchin" remarked Mr.

...replied Mr. Barringer, "and ...er you as a youngster, parti... ...nce when I was building a ... your father.'

..., I remember that. How ... was that"

...ive years ago this summer." ...ed of time sometimes start.

... Need to Preach

...Revival meeting conducted ... school house ... Rev Dillin gave ...

Scissorinctums

Are Allowed One Comfort, Anyhow.

"Hell," says a New Jersey preacher, "is full of people who use tobacco."—Milwauke Setinel.

Now For an Oyster Patti Joke.

Some writer informs us that Adelina Patti can eat 100 oysters a day. —Houston Post.

He Didn't Need the Advertisement

Tillman has expressed an opinion on the Thaw case—Atlanta Constitution

The Cakewalk Man Beat Him To It

Mark Twain is not original with his white dress suit.—Chicago News.

Will Merely Push Them Off the Dock

Uncle Sam is going to slap the Japs in the face—Baltimore Sun.

Resigned Position

Miss Ethel Finnell has resigned her position at Kirby's store

Police Court.

One man charged with intoxication faced Mayor Smith Thursday morning.

SPRING MOUNTAIN

Spring Mountain, Feb. 21 — Mrs. Louise Hagelbarger returned home from Butler Monday where she was called on account of the illness of her son

Miss Pearl McNeal went to Millersburg last week where she is employed as a nurse.

Mrs. Warren Donaldson is seriously ill

Rev Fr. Vanlintel of Millersburg spet Sunday at the home of Enos Chedorf

Misses Bonnie Mizer, Lula and Beulah Rahn and Messrs. Harve and Will Mizer of Tiverton were the guests of Miss Clara Heft last Sunday.

Miss Donna Severns of Warsaw spent Saturday and Sunday with Miss Maggie Fisher

Miss Lilah Krownapple was in Millersburg last Wednesday

Weslie Chaubb of Coshocton was in town recently

Perry Utterback returned home Sunday after a short visit at the home of Mrs. David Mohler of Layland.

Rev. Walker who is conducting the meetings at the Disciple church was called to Centerburg Tuesday to attend a funeral.

Mr. and Mrs. Oliver Hamontree entertained at there home last Monday evening the following Mr. and Mrs. Will Smith of Akron; Mr. and Mrs. Lee Markley, Mr. and Mrs. Ed Krownapple, Misses Mattie, Pearl and Carrie McNeal and Ada Hagelbarger, Messrs. Grover Speckman, Wm Woelfle and Joe Wiles

Mrs. John Fisher is on the sick list

Ed. Krownapple, John Oxley and Doc Mellor were in Coshocton last Thursday hauling lumber for the new store

Mr. Grover Smith of Alma is vis-

Dyspeplets

Give instant relief in Sour Stomach, Heartburn, Nausea, all discomforts of indigestion and dyspepsia. Pleasant and economical. Medium size, 25c.; Large $1; Pocket, handsome aluminum bonbonniere, 10c. Druggists or mail.

IS MADE by HOOD IT'S GOOD

Catarrlets

Antiseptic tablets, relieve Nasal Catarrh, cure Cold in Head and Sore Throat; best Mouth Wash and safeguard against contagious diseases. 50c. or $1. Druggists or mail. C. I. Hood Co., Lowell, Mass.

GEO. MARKLEY A SPEEDY BOY

The Jay Walker basket factory, located on West Gambier street, was started in operation on Monday. Mr. Walker purchased the basket machinery from Coshocton some time ago. Mr. George Markley, who was formerly employed in the basket factory in Coshocton, is working for Mr. Walker in the basket factory here. Mr. Markley is a very fast basketmaker. While a Banner reporter was watching him make baskets Monday afternoon, the watch was held on Markley, and, he made a basket in thirty seven seconds. Markley turns out about forty dozen baskets in nine hours—Mt. Vernon Banner.

If you are Constipated, dull, or bilious, or have a sallow lifeless complexion, try Lax-ets just one to see what they will do for you. Lax-ets are little toothsome Candy tablets—nice to eat, nice in effect. No griping, no pain. Just a gentle laxative effect that is pleasingly desirable. Handy for the vest pocket or purse. Lax-ets meet every desire. Lax-ets come to you in beautiful lithographed metal boxes at 5 cents and 25 cent boxes. Sold by C. E. Anderson.

Got Politics Into Institute

Alliance, O, Feb 21—At a farmers' institute in Lisbon yesterday, at which both Allen O. Myers and Rev Herbert S. Bigelow of Cincinnati, were speakers, there was a good sized row.

Bigelow spoke on the subject of "The Initiative and Referendum." Myers followed and attacked Bigelow who, he claimed, had said 'That any one could be bribed."

The president denied that Bigelow made the remark and called Myers down This angered the former politician and waving his hand above his head he yelled "That's what comes of introducing politics into institutes."

Myers then left the hall and did not deliver his speech.

ENJOY GOOD EATING

Good Digestion Can be Readily Gained With Mi-o-na Stomach Tablets

It is torment to look upon a tempting dinner and realize that to eat freely means distress and suffering.

Let us tell you how you can enjoy eating, so that the heartiest meals will set well and cause no pain, distress or uncomfortable feeling of fullness.

If you cannot eat and enjoy three good, hearty, satisfying meals a day without any feeling of discomfort, your stomach is weak and needs the strength which Mi-o-na stomach tablets will give it. You cannot afford to delay treatment, for the longer you allow the digestive organs to be weak the harder it will be to get help.

The remarkable curative and strengthening power of Mi-o-no is attested by the guarantee, which C. E. Anderson gives with every 50c box "I will return the money if Mi-o-na fails to cure."

If you find that eating well-cooked and properly chewed food is followed by heaviness and load on the stomach, by bloatinb, by gulping of acids and wind, by distress, nervousness, headache trouble to sleep or by any other symptoms of disordered or weak stomach, you should begin the use of Mi-o-na at once. It is guaranteed by one of the best known druggists in Coshocton to cure all disorders of the stomach, or cost nothing. A guarantee like this means a good deal.

TUNNEL HILL.

Tunnel Hill, Feb. 21—J. A. Anderson and Wilbur Wolford are on the sick list

Mollie Fortune has moved to Roscoe

Rev Shook and wife, A. M. and Eva Smith helped to devour a turkey at Deacon Jones' last week.

Pearl Cunningham, wife and son spent the 17th at W. K. Johnson's

Mrs Workman was appointed leader of the church class to fill the vacancy caused by Mr. Workman's death

Frank McCurdy and Frank Johnson are each preparing to have a saw mit

LAND GRANT SIGNED BY PRES. MADISON

S. H. Loveless of Bakersville has in his possession a land certificate or patent signed by President James Madison, December 19, 1816 for a quarter section of land lying on Evans creek in Adams township two miles south of Bakersville. The document, though showing by the style of printing and writing that it is of olden times, is nevertheless well preserved and the signature is in the familiar handwriting of President Madison. It is also signed by Josiah Meigs, who was then commissioner of the general land office. The land certificate was granted to Robert M. McFarlane for lands directed to be sold at Zanesville under the act of congress entitled "An act providing for the sale of the lands of the United States in the territory northwest of he Ohio, and above the mouth of the Kentucky river." It bears the official seal of the United States and is highly prized as a relic of by-gone days. Robert McFarlane was the father of Ezekiel McFarland, who was the father-in-law of Mr. Loveless. Last fall the old document was found in rumaging through the personal effects of Ezekiel McFarland, now deceased.

Dump Money Into Tuscarawas

Canal Superintendent Chas. Geidel stopped in town a short time between trains Monday.

Mr. Geidel says that March 5th contracts will be let for the building of fourteen locks for the canal between Barberton and Tuscarawas. Nine of these locks will be constructed in Tuscarawas county. Each lock wil cost in the neighborhood of $5,000 so that with other repairs that are to be made this county will get canal improvements amounting to more than $50 000 — Uhrichsville Chronicle.

PLAINFIELD.

Plainfield, Feb. 21—The Good Roads question has been the topic of discussion among the principal farmers and taxpayers of this community for some time. The main question left standing is "would the amount of money $250,000 be distributed equally over the county or will the greater part of that amount be taken to build he bridge at Coshocton If this amount will be distributed over the county we are in favor of it. Because the taxes are as high now as one cares to meet and for them to be raised still higher. to benefit Coshocton, it will be met with defeat by the vote of the people. But the entire people are in favor of good roads and allow me to repea, if a proper amount of this sum be taken for roads not bridges alone we will favor it."

Mrs. Elmer Smith and daughter of West Lafayette are the guests of Mrs. Anna Jane Magness.

G. W. Shafer of Cambridge spent last week with friends here.

The Ladies Aid of the M. P. church together with a few neighbors met Saturday at the home of Mrs. G. W Alexander. The occasion was in honor of the 88th birthday of her mother who has been in feeble health for some time. She was the recipient of many new and useful presents After a bountiful dinner the usual worship was held with a fine literary program. The occasion was one long to be remembered

The social given Feb. 14 was a grand success proceeds amounting to $20. Everybody had plenty to eat and oceans of fun.

D. M. Criswell still continues quite poorly.

Miss Ethel Rusk of Newcomerstown was the guest last week of her aunts Misses Odessa and Ada Baker

Mr. and Mrs. Robert McCune Sundayed with friends on White Eyes.

Miss Edna Pipes visited with Mrs. Allie Woodward last week.

Prevent Colds and Rheumatism.

If you do not have one natural, easy movement of the bowels each day, you are unconsciously exposing your system to colds and rheumatism. Laxative Iron-ox Tablets tone and strengthen the bowels, so that they do the work nature intended.

Auditor Here.

J. M. Lyons, auditor of the Panhandle Co. was checking up the books in the local station today.

Rheumatism

CURED-FREE TRIAL

Athlophoros

Cut out this advertisement ...

TO THE PEOPLE OF COSHOCTON

A PROCLAMATION

BY C. E. ANDERSON, PHARMACIST

Inasmuch as it has **always** our policy to take the people of Coshocton into our confidence in all matters pertaining to VINOL, it is with pleasure that we are here able to present an illustrated exhibit of the process through which VINOL passes in its manufacture.

This exhibit not only demonstrates the fact that VINOL is a real scientific preparation made from fresh cods' livers, but shows by illustration every ingredient of which VINOL is made. This proves to the people of Coshocton that VINOL not only complies with all conditions of the new Pure Food and Drugs Law, but always has done so, inasmuch as its ingredients have always been made public and its qualifications never misrepresented.

We are sorry we cannot print in The Age this exhibit in the natural colors of the material contained in the different jars. We have a booklet showing this exhibit lithographed in colors, a copy of which we will be glad to hand to anyone asking for it at our store. These newspaper illustrations, however, will serve to assure our customers and friends that VINOL is in no way a secret preparation, but is as ethical as any preparation put up or prescribed by anyone.

THE DELICIOUS COD LIVER PREPARATION WITHOUT OIL

HOW VINOL IS MADE

FROM FRESH COD'S LIVER

The Chopped Cod's Liver Showing the Separation of the Oil

Magma of Iron Peptonate (Organic Iron) Made by Chemically Combining Iron Oxychloride with Beef Peptone

Exhausted Liver Showing Three Layers, Upper Layer Washed Oil, Middle Layer Exhausted Liver and Lower Layer Solution of Medicinal Extractives

Fifteen Per Cent. Solution of the Iron Peptonate (Organic Iron)

The Concentrated Extract of the Liver Showing the Medicinal Extractives found in Cod's Livers

A Fresh Five Pound Cod's Liver Containing All Its Natural Oil from which are procured the Valuable Medicinal Extractives used in making Vinol

Vinol the Finished Preparation, Containing the Concentrated Extract of the Cod's Liver and Solution of Iron Peptonate in pure native wine

¶ In making VINOL, the Fresh Cod's Livers go through the several stages represented by these illustrations, reproduced from the originals, all of which proves that VINOL is a real Cod Liver preparation, made by a scientific process which eliminates the oil and retains the valuable medicinal extractives.

We ask you to study this exhibit so you will fully understand how the valuable medicinal extractives are recovered from genuine fresh cods' livers and the unnecessary oil omitted. This will show you conclusively that VINOL is not made of drugs or chemicals which are **said to resemble** the medicinal elements found in cod liver oil, but that VINOL **actually does contain** in a highly concentrated form all the medicinal extractives of cod liver oil, **actually taken from** genuine fresh cods' livers, together with organic iron—a needful constituent for the blood—dissolved in a pure native wine as a preservative. VINOL, unlike oily preparations, is easily digested and agreeable to the weakest stomach. For these reasons we believe

VINOL is far superior to old-fashioned cod-liver oil and emulsions for coughs, colds, bronchitis and all throat and lung troubles, and as a body builder and strength creator for old people, delicate children, weak, run-down persons and after sickness.

Know, therefore, all persons who are in need of such a medicine that we will supply them with VINOL on a positive guarantee that if it does not succeed in benefiting them, we will refund the entire amount of money paid us for the medicine.

You see OUR FAITH in VINOL, and you must admit that we know something about medicine; therefore, when we tell you that VINOL is the most valuable Cod Liver preparation on the market, and a wonderful tonic-reconstructor and rebuilder of strength, appetite and health at the same time delicious to taste, we are not unreasonable to expect you to believe us

C. E. ANDERSON, Pharmacist

And at the leading drug store in every town and city in this state.
Look for the VINOL drug store where you live.

Wall Paper and Moulding

At prices that talk. We have no high rent or fine decorations to be paid for by our customers. Everything new in the way of tapestries, ingrain, crepes, scenic borders and moire ceilings. Good wall paper as low as 3c per double roll—everything else proportionatey cheap.

Telephone your wants. We will call at your home, estimate the work, trim and deliver the paper in any part of Coshocton or Roscoe free of charge.

We do all kinds of house painting and paper hanging. See us for ...

REMOVAL!!

THE M. & M. LOAN Co.

Have moved into the office of J. M. Compton in the

EQUITY BUILDING

130 Fourth street, ... Call and see us at our ...

NEWSPAPERARCHIVE® NEWSPAPERARCHIVE®

Free

Suffering from Piles Unnecessary

Pyramid Drug Co., Have Found a Perfect, Quick and Painless Remedy

YOU CAN TRY IT

We offer you a trial package of the Pyramid Pile Cure absolutely without cost. There is enough in the sample to give great relief. Do not hesitate fearing that it will harm you.

Not only does the Pyramid Pile Cure cure piles painlessly, but without inconvenience or the interruption of your business duties. It acts as a healing balm to the irritated membrane of the rectum, giving new life to the deadened blood vessels and causing the ulcerous condition to pass away. Immediately upon starting to use the Pyramid Pile Cure the patient will find the congestion relieved and the swelling diminishing as well as the disappearance of that awful sense of itching.

Read the record of this wonderful cure: "I bought 5 boxes of Pyramid Pile Cure just before leaving the U. S. for the P. I. last May. I had as bad a case of piles as there could could be. I suffered from piles since the early spring of 1900. I contracted the piles from a mild case of dysentary in Luzon, P. I., and carried them all around the island, China, Japan and back home for 4 years. I used all kinds of pile cures known, but I could never get a cure or even a few hours' relief, till Pyramid Pile Cure and it gave me instant relief. I used 5 boxes all told and not a visible sign of Piles have I now. I don't know how to begin to thank you. I remain your faithful believer in Pyramid Pile Cure. T. T. Heffner, Co. I, 9th Inf., Manila, P. I.

There is no method so safe or so inexpensive. If you are a sufferer from this disagreeable, distracting painful and dangerous affliction, write us for a free trial package which we will send to you at once. We are sure that you will be so greatly helped that you will continue to use this treatment nutil cured. Pyramid Drug Co, 79 Pyramid Bldg., Marshall, Mich.

50 cent packages, just like the sample for sale at all druggists.

GOOD ROADS

For Coshocton County a Possibility.

Every taxpayer should be interested in this proposition and it is certainly up to the taxpayer but no more than our 20c Coffee is up to the good house wife who is fond of serving an extra good cup of Coffee. We sell a Coffee for 20 cents per pound that is superior to what other dealers ask 25c to 30c for. Phone us for a trial pound and you will use no other. Ask for Chase and Sanborn's. Order your groceries from us and avoid long delays and disappointment. We run two wagons of our own and deliver goods any time during the day on short notice.

The Snyder Grocery Co.

Both Phones—21. 223 W. Main St.

Our Wagons Go Everywhere.

THE AGE FOR NEWS

Society

The Calendar.

Today — Miss Mary Gamble gives a dance at the Mecca

Tomorrow — The Historical club meets with Mrs. Harry Camp

The W. R. C. and the G. A. R. give a Washington Birthday social in the post rooms.

The Pythian Sisters give a dance at Forbes hall

The Home Study circle meets at the library

The Ladies League meets with Mrs. McDonald

C. E. social at the M. P. church

The Elks "receive" the ladies between the hours of 2 and 5 p. m

The Roscoe W. C. T. U. holds a Frances Willard memorial meeting at the home of Mrs. Gleason

✦ ✦ ✦ ✦

The Womans' Club.

A particularly interesting feature of the regular meeting of the Coshocton Womans' Club which was held at the library Wednesday afternoon was the impromptu review of Judge Lindsay's address which Mrs. Matthew Beebe gave; she was among the group of Coshocton people who attended the lecture and the ideas of Juvenile CCourt work which she gleaned as well as the description of the personality of the man who is is it creator were given to the club in a most entertaining and comprehensive way. The two papers of the afternoon were excellnt; Miss Sophie Wilson's came first and was on "The Fauna and Flora of Scandanavia"; in the course of it she said that the saw mills and pulp factories are using the timber in such vast quantities that the supply bids far to be exhausted before long. The flowers which flourish in Scandanavia are much like those in New England. The second paper was a delightful one on "The Cathedrals of Scandanavia" by Mrs. John Ballou; many of these quaint old edifices are the abiding places of relics of the heathen gods of Scandanavia—strange piece of inconsistency—and all of them seem to be more the rendezvous for friends than a place of worship for the Scandanavians, sad to say are not a particularly devout people

The next meeting will be at the library and following that there will be an evening one with Mrs. Vail to which the gentlemen are to be asked

✦ ✦ ✦ ✦

Fresno Couple Wed.

Mr. Elisha Huff and Miss Lillian M. Boyd both of Freso, wer quietly married att the M. E. parsonage by Rev. Robertson, at 2:30 o'clock Wednesday afternoon. The only witnesses were Mr. Phillip Huff of Cleveland, brother of the groom, and Miss Bessie Boyd of this city, only sister of the bride Both young people are popularly known throughout the county, and their host of friends join in wishing them a prosperous journey through life.

The happy couple left on the afternoon Wheeling train for eastern points, and will be at home to their friends in a nicely furnished home in Fresno after the first of March.

✦ ✦ ✦ ✦

In Columbus Paper.

The local news agency has received a letter from a Columbus paper stating that the picture of Miss Elma Temple, candidate for the European trip, would appear in the Sunday magazine of that paper

✦ ✦ ✦ ✦

Wedded Sunday

Miss Lulu Aultman and Mr. Jesse Conkle, two well known young people of Bloomfield, were married last Sunday.

✦ ✦ ✦ ✦

Social Postponed.

The social which the Juniors of the Presbyterian church were to have had at the church Saturday evening has been postponed until Monday evening

✦ ✦ ✦ ✦

The Historical Club.

The Historical club is to commemorate Washington's birthday with a special meeting to be held Friday afternoon with Mrs. Harry Camp of Chestnut street, the hostesses being Mrs Camp, Mrs. Cuthbert Glover, Mrs. Yarnell, Mrs. H. D. Beach, Mrs Trott, Mrs. F. E. Pomerene, Mrs. Hutton The program will begin at 3 o'clock after which there will be supper and a social hour

✦ ✦ ✦ ✦

Surprise at Conesville.

Mrs. Jessie Sturtz of Conesville was surprised by the following party of friends Wednesday evening in honor of her birthday: Mr. and Mrs Moses Larr, Mr. and Mrs Jacobs, Mr and Mrs. A. H. McCoy, Mr. and Mrs. Howard Wills, Mr and Mrs. Jonas Lanham, Mr and Mrs. James Lanham, Mrs. Ellen McShane, Mrs. Will Gephart, Miss Cora West of CoCshocton, Mrs. John Dawson

✦ ✦ ✦ ✦

Birthday Party.

Ruth Moore Adams, the baby daughter of Mr and Mrs. Gleason Adams celebrated her first birthday Wednesday and in the doing entertained the following little people between the hours of two and five in the afternoon: Homer Mizer, Camilla Tidball, Ruth Andrews, Thyra May Wells Gleason McPane, Francis Batteistine, Charlotte Mizer. A cake with one candle graced the birthday feast and it goes without saying that the gathering was a joyous event Mrs Adams was assisted by Mrs. Clyde Wells

✦ ✦ ✦ ✦

Picture of Gretchen Dale

The current number of "Woman" one of the Munsey publications contains a picture of Gretchen Dale as Ruth Spottwood in "The One Woman"

✦ ✦ ✦ ✦

L. O. T. M. Meeting.

The ladies of the Maccabees transacted routine business Wednesday evening Miss Powell of Nelsonville, who is visiting Miss Judd being present in addition to the members of the Coshocton Hive. Refreshments were served.

✦ ✦ ✦ ✦

Masquerade Party.

Miss Clara Neldon will entertain with a masquerade party Saturday evening at her home in Roscoe.

✦ ✦ ✦ ✦

Wedded by Squire.

Washington Masters of Chili, and Miss Minnie E. Seedles of Fresno, were united in marriage by Squire Wimmer at his office Thursday afternoon.

Horse Sale Today.

The Adams hrose sale is in progress today with Fred Andrews, of Sugar Creek, as auctioneer. There are between 60 and 75 htrses tf all kids to be sold.

At K. P. Lodge

Two candidates were given the rank of page b ythe K of P lodge Wednesday evening.

Come and hear "Our Family Doctor" at the M P. church tomorrow night. 21-6

Telephone your wants to The Age.

THE POWER OF STEAM.

Many May See But It Takes Genius to Realize.

When James Watt saw the steam causing the kettle lid to jump up and down he said "There must be power in that steam that it can lift such a weight"

There was.

Millions prior to him had seen the same phenomenon and regarded it as an unexplained mystery.

Recent scientific research has put its finger on the "cause" of Dandruff, Falling Hair, and consequent Baldness, and has unearthed a tiny germ which eats the life from the roots of human hair Newbro's Herpicide destroys this germ and consequently restores the hair to its natural state.

Sold by leading druggists Send 10c in stamps for sample to The Herpicide Co., Detroit, Mich.

Two sizes—50 cents and $1.00.

C. E. Anderson Special Agent.

Washington's Birthday

Will be Intelligently Spent

By hundreds of ladies in attending Ransom's Great White Sale They will come to get the newest of white things at special prices. A few of the good things we have, which interested so many today. In yardage goods: Persian Lawns, Wash Chiffons, India Linons, Batistes, French Lawns, Emb. Swisses, etc.,etc. Embroideries in Cambric, Nainsook, Swiss and Batiste. The most beautiful showing in the city. **Muslin Underwear and Waists** are two of our strongest leaders this season. Anything and everything is about all you can say here to describe them. All these things must be seen to be appreciated. Special "White Sale" discount on lace curtains. Come and add one more to the large bevy of intelligent lady buyers. Celebrate the birthday of "The Father of His Country" by utilizing part of the day at least at Ransom's.

The Ransom Dry Goods Company

Labor Unions March to Church

The Central Trades and Labor council met in Labor hall Wednesday night and routine business was transacted. It was decided to have all union men meet at the Labor hall Sunday afternoon at two o'clock and attend the services att the M. E. church in a body Rev Robertson gave all laboring men a special invitation to attend at the meeting in the theatre last Sunday afternoon.

Rev. M. S. Reese will address the meeting, which will be for men only. His subject will be "Man's Greatest Problem."

Better Nail The Rails Down

Thomas Potter, Jr. was arrested by Officer Doney Thursday morning on a charge of stealing eight railroad braces, and a brass boxing, from the Pennsylvania railroad company. Potter was given a hearing before Squire Wimmer and plead guilty. He paid a fine and costs amounting to $5.80 and was released. It is said that other arrests will be made soon for the same offense. A search warrant was issued to search the Potter premises, and the iron and brass discovered at his home.

Sick List.

Margaret, the little daughter of Dr. and Mrs. Barcroft has been seriously ill

Miss Lulu Page is able to be out after a week's illness with grip

Miss Jennie Sheetz is on the sick list.

Miss Mattie Hack was called to Cleveland Wednesday by the illness of her aunt, Mrs J. F. Leonard.

Isaac Farrell who has been ill for some time is not so well today.

Happiness in a Grain of Wheat

It Contains Every Food Element Necessary for Man's Sustenance.

All authorities agree that fourteen elements are needed in the human body to sustain perfect health and that these must be supplied in the food taken into the system. Nature has provided us with one single article of food containing all of these fourteen elements in the exact proportions necessary to supply our bodies with vitality, strength and heat. This food, so wonderful in its composition, is wheat, and intelligent men and women are coming to realize more and more that in the whole of the wheat is found the secret of health and happiness. Rich in the nitrates, or muscle-making elements, the carbonates, or heat-producing elements, and the phosphates, or brain and nerve-making elements, the whole grain of wheat supplies every necessity for man's body and mind.

This is how Malta-Vita came to be known as "The Perfect Food," for Malta-Vita is simply the whole of the wheat and a little salt, thoroughly steamed and cooked in absolute cleanliness, then mixed with pure barley malt extract, which converts the starch

Big Banner For Revival

The M E church has flung a monster sign along the front court house fence advertising their big meetings that begin Sunday and continue every day and night next week It is a regular "Cedar Point" sign.

Owing to the prominence of Dr. M. S. Rees, who will conduct the services at Grace church all next week, a considerable amount of advertising is being gotten out to advertise the meetings. The Meek Co. has printed an immense number of widown cards, posters and bills free of charge through R. M. Temple and Judge Donley has agreed to see that they are properly distributed Dr. Rees is a speaker of national reputation and one of the greatest series of meetings in the history of Coshocton is anticipated.

The last of the special services which have been held at Grace church this week in preparation for the Reese meetings which begin Sunday occurred last evening and was a rousing success. Five hundred and fifteen members of the church responded to their names either in person or by proxy and the congregation filled the big auditorium. Rev. Robertson made an excellent address; the music was furnished by the Sunday school orchestra, the Choral society, the male quartet and the boy choir.

PERSONALS

Mrs. Edward Thompson of Isleta is a guest of her daughter Mrs Cliff Walker on Locust street.

Mrs. William Fisher and son William of Dennison, are guests of her parents, Mr. and Mrs. Howard McCain.

Henry Suntheimer and family are at Fresno today attending the funeral of his mother.

Thomas Parsons is home from Morgantown, W. Va.

Miss Anna Spahn has gone to Niles to spend Sunday

Miss Amelia Bachman who has been in New York for several weeks is expected today for a visit before returning to her home in Roswell, N. Mexico.

Miss Mame Burns went to Cleveland this morning to spend Sunday with her sister Miss Agnes Burns

Mrs. William Hallisey went to Dennison today for a visit

Mrs. William McCoy was called to Dennison this morning by the illness of her daughter Mrs. R. L. Bessler

Miss Gertrude Wolfe and Mrs. John Jones of Newcomerstown are in the city today shopping

Mr. and Mrs Florence Stits of Newcomerstown are in the city today

Mrs Lizzie Stiner of White Woman is in the city visiting friends

George Burton is in Newcomerstown

Elks Invite The Ladies

The nearest approach to an art exhibit which has been seen in Coshocton for several years will be the art collection at the Elk club rooms tomorrow afternoon and evening. All ladies who are friends of the Elks are cordially invited to be present and a large attendance is looked for.

The Elks have generously decided to throw open their club rooms to the general public Saturday afternoon and evening in order that everyone may have an opportunity to see the pictures. An estimate for insurance has been placed on the pictures at $10,000. They are practically all the work of local artists.

CARD OF THANKS.

We desire to extend our heartfelt thanks to all our friends who so loyally assisted us bear our recent keen bereavement. Mr. and Mrs. D. A. Betts, J T. Stewart.

One More Wreck

A freight wreck blocked both both tracks of the Panhandle att the Philadelphia roads station, east of Dennison this morning fro several hours. West bound passenger train No. 19 due here at 11:48, was two hours late

Catarrh, Asthma

Croup, Bronchitis, Colds, Coughs, Whooping Cough

yield quickly and readily to the soothing, curative and antiseptic treatment of vaporized

Varoma

"THE BREATH OF LIFE"

The prompt use of Varoma in all lung and throat troubles insures strengthening sleep for the sufferer. Every breath of its healthgiving, vapor is a breath of life for the patient.

Sold at drug stores generally.

Send postal for descriptive pamphlet.

C. N. CRITTENTON CO., Sole Agents, New York.

HOTEL

ST. DENIS

BROADWAY AND 11TH STREET NEW YORK CITY.

Within Easy Access of Every Point of Interest. Half Block from Wanamaker's. 5 minutes' walk of Shopping District.

NOTED FOR: Excellence of Cuisine, Comfortable Appointments, Courteous Service and Homelike Surroundings.

ROOMS $1.50 PER DAY AND UP

EUROPEAN PLAN.

Table d'Hote Breakfast

WM. TAYLOR & SON,

ALSO HOTEL MARTINIQUE Broadway & 33rd Street

AUCTION SALE

We are selling at auction our entire stock of Diamonds, Watches, Clocks, Jewelry, Silverware and Musical Goods

Sale continues from day to day until all stock is sold, at 2 and 7 p.m. each day. Everything to be sold regarless of cost. Ladies are especially invited to attend this sale. Seats provided.

Ashcraft & Wright

NewspaperARCHIVE®

THE VALUE OF [PE]RSONAL KNOWLEDGE

[K]nowledge is the winning factor in the culminating contests of [th]e age and when of ample character it places its fortunate [in th]e front ranks of

[T]he Well Informed of the World.

[P]ersonal knowledge is really essential to the achievement of the [highest excellence in an]y field of human effort.

[A Knowledg]e of Forms, Knowledge of Functions and Knowl[edge of Products] are all of the utmost value and in questions of life and health [when a wholeso]me remedy is desired it should be remembered that Syrup [of Figs and Elixir of] Senna, manufactured by the California Fig Syrup Co., is an [ethical remedy which] has met with the approval of the most eminent physicians and [gives universal satisfact]ion, because it is a remedy of

[Known Qual]ity, Known Excellence and Known Component [Parts and has won t]he valuable patronage of millions of the Well Informed of the [world, who know of th]eir own personal knowledge and from actual use that it is the first [and best of family laxa]tives, for which no extravagant or unreasonable claims are made.

[This valuable re]medy has been long and favorably known [under the name of —] Syrup of Figs — and has attained to world[-wide acceptance as th]e most excellent family laxative. As its pure [laxative principles, obta]ined from Senna, are well known to physicians [and the Well In]formed of the world to be the best we have [adopted the mor]e elaborate name of — Syrup of Figs and [Elixir of Se]nna — as more fully descriptive of the remedy, [but doubtle]ss it will always be called for by the shorter [name —] Syrup of Figs — and to get its beneficial [eff]ects, always note, when purchasing the full [na]me of the Company — California Fig Syrup [C]o. — printed on the front of every package, whether you call for — Syrup of Figs — or by the full name — Syrup of Figs and Elixir of Senna.

[CALIF]ORNIA FIG SYRUP CO.
SAN FRANCISCO, CAL., U.S.A.
[LOUISVILLE, K]Y. LONDON, ENGLAND. NEW YORK, N.Y.

WHO MURDERED GARFIELD

Mrs. Albert Tway is the proud possessor of two curios that are not often met with. The first is a rather grewsome reminder of the tragedy that shocked the nation in 1881 when Guitau shot and killed President Garfield. It is the signature of Guitau—"Chas. Guitan" written in a bold masculine hand. It was secured from the murderer while he was in the U. S. jail at Washington Jan. 1, 1882.

The other is a 20-shilling piece of continental money, signed by Joshua Howell, Stephen Collins and Jacob Shoemaker of Pennsylvania and is dated March 20, 1771. It says that the colony guarantees the money to have the value of 20-shillings and that the money is by grace of his majesty King George III. "To counterfeit is death" is the motto emblazoned on the paper, which is a square, of the width of a present $5 bill (same value, too), and the name of the printer of the money is borne in big type on the reverse side. Mrs. Tway gained both of the curios from her brother who is a special agent in the interior department at Washington.

Go to Church or Be Found Out

There started this afternoon under the auspices of the M. E. church a canvass of the city to find what denomination every citizen belongs to, or if he belongs to none. A record will be kept of every denomination and the results turned over to Judge Donley from whom any denomination may secure the date gathered. A general and special invitation will be extended to all who have no church home to attend the special meetings that begin at Grace church next Sunday under leadership of Rev. Dr. Rees of Rochester, N. Y.

Fresno Observes Birthday

The schools of Fresno celebrated Washington and Lincoln's birthdays Wednesday afternoon with appropriate exercises, consisting of recitations music and debate. The rooms were decorated with flags and pictures of Washington and Lincoln. The question for debate in the upper rooms was "Resolved, That Washington did more for his country than Lincoln."

Affirmative — Russel Park, Russel Lockard, Chester Boyd

Negative — Ross Elliott, Roy Elliott, Arthur Mowery.

To stop a Cold with "Preventics" is safer that to let it run and cure it stage" Preventics will head off all colds and Grippe, and perhaps save you from Pneumonia or Bronchitis. Preventics are little toothsome candy cold cure tablets selling in 5 cent and 25 cent boxes. If you are chilly if you begin to sneeze, try Preventics. They will surely check the cold, and please you. Sold by C. E. Anderson.

Unclaimed Letters.

List of letters remaining unclaimed at the postoffice at Coshocton, O., week ending Feb. 18, 1907.

Ladies: Miss Sadie Blanchard, Miss Erma Dover, Mrs. Cora Shaw, Mrs. Frank Ward

Gentlemen: S. L. Douglass, F. D. Freeborn, C. P. Mohafeld, B. L. Sanderson, Thomas H. White, Geo. Wannamaker, A. L. Young, 587 1-2 North High street.

Persons claiming the above will please say "advertised" and give date of this list.

S. M. Snyder, P. M.

Seek No Further! If you have Rheumatism, Penn Rheumatism Cure will surely stop the excruciating agony. Expect no miracles—solid common sense will guide you. Sold by C. E. Anderson, at $1.00 a large liquid bottle. Tablet form 50 cents.

Destructive Flames.

Steubenville, O., Feb. 21.—Beall & Steele's wholesale drug house was totally destroyed by fire entailing a loss of $100,000. The adjoining building of William Leach and the Steubenville Dry Goods company were damaged to the extent of $35,000. Roy Ervin, a clerk, was badly burned.

THE STAGE

"The Woman in the Case"

Blanche Walsh"s Greates success "The Woman in the Case" the most talked of play that has been produced in many years returns to the Sixth Street tonight with a great cast and a production such as is always assured with the Von Mitzel & Sumner enterprises. The play is the latest and the greatest work of the famous dramatist, Clyde Fitch, who wrote "The Climbers," "Nathan Hale," "Beal Brummel," "Her Own Way" and numerous other popular successes. The plot of "The Woman in the Case" concerns society life in New York at the present time with a thrilling dramatic story as a background to throw it into relief. Although it has many sensational features "The Woman in the Case" appeals to the heart, and awakens the noblest and most wholesome of human emotions. Its record of four months at the Herald Square theatre, New York, is an evidence of the hold it has on the popular taste. The cast is a notable one and includes beautiful Ruth Chester, George Sumner, Max Von Mitzel, Grace St. Clair, Kitty Kerwin Griffith, Bertram Crasby and Madge Voe.

Local Office Gets Increase

Official word came to the Postal Telegraph office Thursday that the company had voted to increase the salaries of all operators, managers, wire chiefs, etc., ten per cent. That is why Pros Royer wears that happy smile.

TO CURE A COLD IN ONE DAY Take LAXATIVE BROMO Quinine Tablets. Druggists refund money if it fails to cure. E. W. GROVE'S signature is on each box. 25c

FRESNO.

Fresno, Fsb. 21—Will Dunlavey and Edna Bales were married last Thursday and will go to housekeeping on the old farm while the parents expect to move to town.

Dr. Daugherty of Cleveland spent three days of this week here at his home.

O. T. Park who has taught the Pearl school this winter has resigned and Miss Mabel Bell took charge on Wednesday. Mr. Park will weigh mail between Coshocton and Cleveland making a round trip every day

The Farmers Institute was held in opera house on Wednesday and Thursday and largely attended. It closed Thursday evening by an entertainment given by talent from Coshocton by Misses Riggs and Glass with Prof. Evans

The glove factory will move into its new quarters next week.

Al Huff our photographer took a picture of Pearl school on Tuesday

Revival services closed at M. E. church Tuesday evening.

Mrs. Sophia Boyd of Coshocton visited with her daughter Mrs. J. R. Park

Misses Gladys Bretzius and Alta Croft of Coshocton visited several days last week at Jacob Bretzius

Miss Sade Hood died at her home one mile westt of town Thursday afternoon after an illness of several months. Funeral services were held at Amity church Sabbath forenoon conducted by Rev. McCrea. Miss Hood leaves one sister Rebecca at home and one brother Sam Hood of Cleveland

John S. Moore spent a week with Cleveland and Canton friends.

Mrs. E. A. Swigert and Mrs. Ark Deeds spent several days in Coshocton

Miss Freda Huff and Earl Huff spent several days in Coshocton visiting at Philip Arbogast's

Miss Hagans of Roscoe was the guest of Miss Grace Plemy at [illegible]

[The Dang]er of Consumption ... cough is very hard. Hence, we suggest that you ask your doctor about Ayer's Cherry Pectoral. We publish the formulas of all our preparations. J. C. Ayer Co., Lowell, Mass.

Female Weakness

"Last Fall," writes Mrs. S. G. Bailey, of Tunnelton, W. Va., "I was going down by inches, from female disease, with great pain. After taking Cardui, Oh! My! How I was benefited! I am not well yet, but am so much better that I will keep on taking Wine of Cardui till I am perfectly cured."

Despite the envious attacks of jealous enemies and rivals, Cardui still holds supreme position today [as in the past 70 years] for the relief and cure of female diseases. It stops pain, tones up the organs, regulates the functions, and aids in the replacement of a misplaced organ.

FREE ADVICE
Write us a letter describing all your symptoms, and we will send you Free Advice, in plain sealed envelope. Address: Ladies' Advisory Department, The Chattanooga Medicine Co., Chattanooga, Tenn.

At Every Drug Store in $1.00 Bottles.

WINE OF CARDUI

J15

Money Making Farms for Sale

OTHERS TO SHOW THAN THOSE BELOW

One of 125 acres, 3 miles west of Roscoe, good buildings, fruit and water, farm good condition. Price $5500. Will take in exchange dwelling property in Coshocton for one-third selling price of farm.

One of 45 acres, one mile from West Lafayette, well suited for truck farming, barn, good 4-room dwelling. It is a bargain at $2500.

One of 150 acres, 1 1-2 miles from Warsaw, fine buildings, one of the best improved and ready-to-make-money farms in the county. Price but $60 per acre.

One of 110 acres, 6 miles north of Coshocton, good condition, coal bank running, plenty fruit. Price $3500.

One of 105 1-2 acres, 7 miles north of Coshocton, plenty buildings fruit and water, 15 acres timber, possession at once and only $30 per acre.

McConnell & Karr
Rear Nat'l Bank 4th Street

Chas. A. Lamberson

Fire and Accident INSURANCE

Best and Strongest Companies in the World.

Formerly Robert Boyd Agency

Office, Boyd Bldg. Both Phones 93

REAL ESTATE

WHY not own your own home? We have good bargains in homes and building lots in all parts of the city. We are practical and experienced, having had 14 years experience in real estate business. If you want to buy or sell or trade anything in real estate, list it with

TISH & PFOUS
We make quick sales and small profits
Office—PFOUS SHOE STORE
North 6th St., Bell Phone 89-K

Backache ...AND... KIDNEY DISEASES
Quickly Cured with
KIDNEY-ETTES

They will strengthen and build up the worn out tissues of the Kidneys, the trouble will disappear and you will be restored to perfect health. You will notice the beneficial effects at once when taking KIDNEY-ETTES. Pleasant to take, act directly upon the Kidneys. Price 25 cents for a full size package. Try them and be convinced.

Prepared by
BEEG MEDICINE CO., Des Moines, Iowa

For sale by Metzler & Robertson.

LADIES
—Dr. LaFranco's— Compound Gives Positive Relief
Safe, Quick, Reliable Regulator
Superior to other remedies sold at high prices. Cure guaranteed. Successfully used by over 200,000 Women. Price, 25 Cents, druggists or by mail. Testimonials and booklet free.
Dr. LaFranco, Philadelphia, Pa

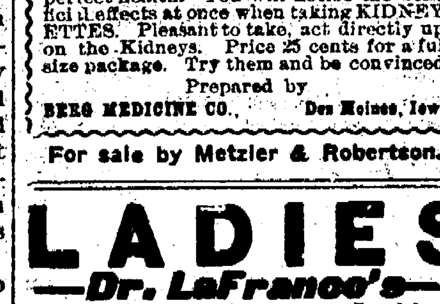

Every Woman is interested and should know about the wonderful MARVEL Whirling Spray. The new Vaginal Syringe. Best—Most convenient. It cleanses instantly.

Ask your druggist for it. If he cannot supply the MARVEL, accept no other, but send stamp for illustrated book—sealed. It gives full particulars and directions invaluable to ladies. MARVEL CO. 44 East 23d Street, NEW YORK.

"ROMAN PEARLS" FOR MEN.

MEN Suffering from lost Energy, lost Vitality and Impaired Powers. Send at once for these wonderful "Roman Pearls." One box will positively work wonders. This is the greatest Rejuvenating and Vitalizing medicine discovered. Sent in plain wrapper on receipt of $2.00 and this Ad. Esthetic Chemical Co., 511 6th ave., New York, N. Y.

A BEAUTIFUL FACE

Clean and Home Dressed

MEAT

We have purchased Clark & Bryant's Meat Market, remodeled it and made it perfectly sanitary and clean. We will handle a fine line of all kinds of fresh and smoked meats. Turkeys or Chickens dressed or alive on short order. Your patronage is requested.

COSHOCTON MEAT MARKET
Bell phone 43. Cit. phone 483.
Opposite City Hall.

CHAS. W. LOOS
REAL ESTATE AND INSURANCE
NEW RODGERS BLDG.
Cor. Sixth and Main Sts.
Cit. Phone: Office No. 195; residence No. 69.

Criterion Restaurant

employe of the hospital, is missing. It is alleged that they trampled Barnes and beat him to death with a section of rubber hose. All the trustees and male attendants at the hospital were before the grand jury and many of the patients will testify before the hearing is over.

Mutual Insurance Companies.

Columbus, O., Feb. 21—The Ohio Association of Mutual Insurance Companies, in session here, elected the following officers: President, J. W. Elsea, Adamsville; vice president, J. W. Cole, Tiffin; secretary, J. Trout, Upper Sandusky; treasurer, Theodore L. Garber, Belleville. The new legislative committee is composed of J. S. Stuckey, Van Wert; P. G. Ewart, Akron; Otto Horst, Highland county. G. W. Miller of Bucyrus was elected delegate from Ohio to the national convention, which will be held at Denver in August.

It's the highest standard of quality, it's a natural tonic, cleanses and tones your system, reddens the cheeks, brightens the eyes, gives flavor to all you eat; Hollister's Rocky Mountain Tea does.

C. E. Anderson.

Makes Serious Charge.

Cincinnati, O., Feb. 21. — Suit was brought by one of the members of "God's Bible School and Missionary Home," asking that a receiver be appointed and also that an injunction be granted restraining Mrs. M. W. Knapp, Bessie Standley and Meredith G. Standley from transferring, conveying or wasting the money and property which is vested in them as trustees of the association. It is also charged that Bessie Standley has misappropriated certain amounts of the funds of the organization.

Ask your grocer for Mrs. Austin's Pancake flour. Fresh and delicious.

Was Accidental.

Canton, O., Feb. 21.—The death of Robert W. Topel, 27, at Massillon is reported to have been caused by accidental poisoning, due to an overdose of morphine, administered to him by his bride of two months with intent to alleviate pain. Topel was ill with an attack of quinsy.

Two Bullets In Her Head.

Elyria, O., Feb. 21.—Mrs. Henry Dregy of Belden attempted suicide, discharging a revolver bullet in her forehead twice in rapid succession. She may live, however. The woman has shown signs of dementia.

Up to Supreme Court.

Newark, O., Feb. 21. — Notice was given Prosecuting Attorney J. R. Fitzgibbons that J. F. Lingafelter will make application to the supreme court of Ohio for leave to file a petition in error to reverse the judgment of the circuit court, which recently affirmed the judgment of the common pleas court in sentencing Lingafelter to the Ohio penitentiary for a term of four years on a charge of forgery in connection with the failure of the Newark Savings bank.

POSITIVE PROOF

Should Convince the Greatest Skeptic in Coshocton.

Because it's the evidence of a Coshocton citizen.

Testimony easily investigated,

The strongest endorsement of merit.

The best proof. Read it:

Frances Gorman, 820 Orange st., Coshocton, Ohio, says:—"For the sake of others who may be suffering I am glad to tell what Doan's Kidney Pills did for me. I suffered more or less since girlhood. My back was very weak and the pains in it at times were very severe. There was a wretched bearing down pain in the region of the kidneys, I was tired, languid and played out and suffered from dizziness and heart palpitation. Nothing I ever used seemed to help me and I was feeling quite bad when a relative brought me a box of Doan's Kidney Pills I commenced using them and they relieved me greatly, so I continued with the treatment, using several boxes of the remedy, which I procured at Siegrist & Williams' drug store and every dose I took seemed to help me. I am now cured and have not had any return of my old troubles ina long time."

For sale by all dealers. Price 50 cents. Foster-Milburn Co., Buffalo, New York, sole agents for the United States.

Remember the name—Doan's—and take no other.

Judge For Southern Ohio.

Washington, Feb. 21.—The senate passed the Foraker-Taylor bill for an additional federal district judge in southern Ohio, and the Nevin bill for holding terms of the federal circuit and district courts at Dayton, O., each May and November. The bills were called up by Senator Foraker and disposed of without discussion or opposition. Both measures passed the house and there is no doubt that President Roosevelt will attach his signature. It is believed Senator Foraker will indorse Judge John J. Adams of Zanesville, for the new judgeship.

Physician's Misfortune.

Marion, O., Feb. 21.—Dr. C. E. Sawyer, president of the Ohio Sanitarium company and one of the most prominent physicians in the state, lies in a precarious condition at his home here. As a result of having been struck in the pit of the stomach with his automobile crank several weeks ago, an abscess has formed and specialists in consultation at the bedside pronounce his condition very critical.

Bryan at Columbus.

Columbus, O., Feb. 21. — William J. Bryan was the principal speaker at the board of trade banquet, held in Memorial hall. About 1,100 members [illegible]

Laxative Iron-ox Tablets

CURE CONSTIPATION by toning and strengthening the bowels, and stimulating the secretions of the liver. If the bowels are clogged, waste matter accumulates and generates poisons, causing stomach trouble, headache, backache, colds and rheumatism.

[illegible]

Laxative Iron-ox Tablets assist assimilation so that all the nourishment is extracted from the food, and utilized for making rich red blood, strong nerves, and healthy active bowels. 10c, 25c and $1.00. Satisfaction guaranteed or money refunded.

[illegible]

[...S] Is to love children, and no home can be completely happy without them, yet the ordeal through which the expectant mother [mu]st pass usually is so full of suffering, [dan]ger and fear that she looks forward [to] the critical hour with apprehension [an]d dread. Mother's Friend, by its pene[trating prope]rties, allays nausea, nervousness, and [a]nd so prepares the system for the [ordeal th]rough ... but ... have ... [wo]rth ...

Mother's

Want [Ads]

Twenty-four ... consecutive ... cents. Or... tional ... without ... phone 183 ... for your ... charge. Answers ... be addressed ...

WANTED — ... keeper; one ... ence at sev... New York ... Main street

ARE YO[U] ... One of the ... business is dev... thoroughly com... open for hundr... on the board at ... for high grade ... dents. Engineer... us today stating ... HAPGOOD ... 726 ... 533 Wil...

WANTED — ... and take or... Reply with ... Coshocton, ...

WANTED — ... one or two ... Frank Ross, ...

WANTED — ... years old; ... immediately ... tively all su... Glen Brother...

WANTED — ... Don Zingarl... ist is locate... Mrs. Stande... fidential; p... tendant.

WANTED — ... of 5 or 6 r... neighborhood ... Rental about ... well cared f... Address "... Ohio.

FOR SALE ... good 8 roo... farm scales, ... belonging to ... William Cox, ... ilton Cox, 2 ... way on R. F...

FOR SALE ... built three y... tion; gas; g... Call from 5 ... Call 316 Brow...

LI[VE STOCK]

Chicago, Fe... 5,000; market ...
Beeves 6.30 ...
Cows and h...
Stockers an...
Texans 4.75 ...
Calves 7.50 ...

Market stro...
Sheep 5.50 ...
Lambs 7.65 ...

G[RAIN]

Chicago, Fe... 1-4; July 77 1-...
Corn, May 4...
Oats, May 4...

LOCA[L MARKETS]

Re[tail]

Beans, per po...
Chicken.. ...
Butter ... ...
Eggs... ...
Potatoes... ...
Shoulder ... ...
Country ham ...
Onions per bus...
Country lard ...

GRAI[N]

(Corrected ...)

Wheat... ...
Corn ... ...
Oats... ...
Rye... ...
Flour per bbl. ...
Flour, 1-4 bbl. ...
Flour, 1-8 bbl. ...
Meal, yellow ...

NewspaperARCHIVE®

NewspaperARCHIVE®

...GE Cheap Want Column

THE AGE IS THE WANT MEDIUM OF COSHOCTON

...Column Rate

...ur words or less, six ...e times or less 25 ...e cent each word addi- ...ash with the order ...exception. Call either ...and a messenger will call ...want ad without extra

...to advertisements may ...ed care of The Age if de-

WANTED

... — Young lady as book- ...e who has some experi- ...ving preferred. Apply at ...Clothing Co., Realty bldg., ... 16-6

...U A DRAFTSMAN? ...nost important departments of our ...roted to supplying employers with ...mpetent draftsmen. Positions now ...ds of men who can do good work ...$1000-$3000 a year. Also openings ...Salesmen, Managers, Superinten- ...rs, etc. Offices in 12 cities. Write ...r experience and position desired. ...S (Inc.) Brain Brokers. ...Park Bldg., Pittsburg ...liamson Bldg., Cleveland

... — Man to work in office ...lers. Salary $18 per week. ...stamp. D. B. McCurdy, ...O. 16-6

... — Woman to clean house, ...days a week. Apply Mrs. ...510 Maple street. 20-6

... — Reliable man, over 25 ...good pay weekly. Write ...if you want work. Posi- ...mmer's job. Start now. ...rs, Rochester, N. Y. 16-6

... The public to know that ...o. clairvoyant and palm- ...l at 137 South Sixth St., ...n's. All business con- ...rivate parlors; lady at- ... 20-6

... — About April 1st, house ...ooms with bath, in good ..., by man and wife. ...$15.00. House will be ...or. Reference if desired. ...Drawer H" Coshocton, ... 216

FOR SALE

... — Farm of 125 acres; ...n house, outbuildings, ...orchard, well watered; ...the heirs and widow of ...call on or address Ham- ...1-2 miles north of Trin- ...'. D. No. 21. 18-6

... — Four roomed house ...ears and in good condi- ...ood cellar; god walks. ...o 8 o'clock in evening. ...ver Avenue. 18-6

FOR SALE

FOR SALE — One organ, good as new. Used less than one year. Will sell cheap if sold at once. Call Perry Roberts, Hay avenue. 18-6

FOR SALE — A bargain if sold soon. House of four rooms. Fitted with gas. Good cellar with cement floor, both hard and soft water at door and good brick walks in front and around the house. Inquire 922 S. South St., Coshocton, Ohio. 18-6

FOR SALE — Or rent, 8 room house, all modern improvements; central heat; recently occupied by Liewer Bros., No. 448 Locust street. Apply to T. L. Montgomery. tf

FOR SALE — One of the best stock farms in Coshocton county, 160 acres, 6 rom dwelling, two barns, one sheep barn, two orchards, farm can be divided in two parts, all good grain and grass land, 20 acres timber, water in most all fields. One mile from church and school, one and one-half miles from railroad. On rural route and telephone. Will sell reasonable. Address L. Box 13, West Lafayette, Ohio. 16-6

FOR SALE — Farm known as the Anthony Milligan farm, 75 acres, 4 1-2 miles N. W. of Coshocton in Bethlehem township. embracing 15 acres fine oak timber, two good orchards, well watered, house and barn. Sale on premises March 9 at 1 p. m.; terms 1-3 down, 1-3 in 1 year, 1-3 in 2 years from date of sale. For further information call on D. G Whittemore executor, Keene, O. 21-6

FOR SALE — Most desirable residence property in town, hot water heat, etc. Cheap if sold within two weeks. Dean Stanley. 18-6

FOR SALE — 16 acres good bottom land, one mile of city; suitable for market garden. Inquire 124 North Water street. 19-6

FOR SALE — Two farms in Keene township, 4 miles from Coshocton; plenty of timber and good water; will sell or trade for town property. See H. C. Cogging, No. 214 West Main street. 18-6

FOR SALE — Stock farm, 173 acres, S. W. of city at $25 per acre. Bargains in residences and vacant lots in city, good locations, if sold soon. Headquartrs for property in the S. W. Can sight you many chances. Choice farms, lead, zinc and clay lands, coal in 80 to 5000 acre tracts, both in fee and coal rights. Other chances for capital here and elsewhere. If interested call and get descriptions and prices. If you have property to sell or survey to make leave work with me. Prompt attention, E. B. Wright, Equity bldg., Coshocton. 20-6 w1

FOR RENT

FOR RENT — Furnished front room with all conveniences. 212 South Eighth street. 18-6

FOR RENT — House of three rooms and garden in Roscoe. Inquire Bell telephone 212-X3. 20-6

FOR RENT — Double house in rear of Balch block. Inquire of Mrs. F. C. Balch, either phone. 15-6

FOR RENT — First class business room in good location. Call 632 Walnut street or Cit. phone 266-A. 20-6

FOR RENT — Modern house of eight rooms on Cambridge street. Inquire John A. Hesket. Citizens telephone 608; 539 Cambridge St. 20-6

FOR RENT — Store room on Fifth street, also office rooms in old Opera house block. City heat; suitable for doctor or lawyer's office, J. J. Murray. 15-6

FOR RENT — Furnished room with or without board. Inquire No. 215 South Fifth street. 16-6

FOR RENT — Two furnished rooms with all conveniences. Inquire 549 Walnut street, opposite Standen hotel, Mrs. R. F. Sayer 19-6

FOR RENT — Seven room house, corner Fourth and Locust streets; water and gas in house, good cellar with cement floor. Also cistern. Inquire No. 239 North Fourth st. 21-6

FOR RENT — Seven room house, centrally located; gas in house. Inquire at No. 230 S. Lawn avenue; near Walnut street. 216

FOR RENT — After March 1st, four unfurnished rooms upstairs. Call at No. 541 Locust street. 21-6

FOR RENT — Three small business rooms suitable for barber shop, restaurant or harness shop or other business. Also furnished or unfurnished rooms on Walnut street, J. N Wood. 19-6

FOR RENT — Office and one large room suitable for lodge purposes in Gray building; also flats with all modern improvements at reasonable rental in the Gourley building. Apply to George M. Gray. 15-6

FOR RENT — Five room house on Park avenue. Inquire of A. L. Matthews. 15-6

FOUND AND LOST

LOST — Gold class pin '87, on short chain; on Brower or Park avenue. Return to 916 Orange street. Suitable reward. 18-6

Now to Eat Up Newark

Captain Pope will take his polo team to Newark tonight, and will certainly coach them on to victory. They want to wipe out that game they lost there last week, in 81 minutes overtime.

The entire Coshocton regular team will be in the line-up and several of the players have stated that it would not take 81 minutes overtime to decide this game. They have sworn to givt the Newark lads a worse coat of white-wash than they gave the Twin City boys, and the fastest and perhaps roughest game of the season will be played.

Chance for Ball Players.

Hugh W. Frichard, of the Morris-Harvey college, Barboursville, W. Va. has written a local base ball man asking him to recommend several base ball players who are anxious to get a good education. The college wants a pitcher, second baseman and catcher. They will pay a salary, board and college tuition to the right men.

This eam is the one which a local favorite coached last season. Captain Prichard says they will not have a coach this year, as the association is heavily in debt. Only four of last season's team will be there this year. but the captain is in communication with several good players and expects to turn out another winning team.

Mr. Prichard has had a handsome offer from the Waynesburg team in the P. O. M. league to play short stop, but has decided to remain with the college.

Reed Better Than Sweetser

Sweetser is back in Newark, and says he will play with the locals if they want him. He don't like Coshocton. Nothing doing here. The other team members refuse to play with him—Newark American Tribune

Some time ago this same paper stated that Sweetser had been signed by the Coshocton team for a goal tender. They are evidently "on wrong," for the local management has never asked Sweetser to join. Sweetser is very popular with the Coshocton polo fans, and will be given a welcome here should he ever come to this city. but att the present time Reed is playing too good a game to let him go.

If the other members of the Newark polo team refuse to play with Sweetser because they think he proved false and came to Coshocton. they are under a delusion. Sweetser was never in the city except when he came with th Nwark polo team, and has never been signed to play with Coshocton.

The management stated this afternoor. that Sweetser had agreed to help the local team whenever his services were needed in such games as the Akron game Friday night, but they have decided that Reed is as good a man as is needed.

Will Have Ball Team.

Gnadenhutten, Feb. 21—Special)—This town will have a base ball team this season, and in Blind expect a pitcher hard to beat. An operatta will be given Friday by the young people of the town the proceeds to go to the baseball fund.

President on Playgrounds.

Washington, Feb. 21. — President Roosevelt, in a letter addressed to Cuno H. Randolph, president of the Washington Playgrounds association, strongly commended the renewed interest in play and playgrounds throughout the country. He advocated municipal provision for playgrounds "for every child as much as schools," these to be within easy walking distance of every boy and girl and properly supervised by the cities. He urged cities to secure available grounds at once, in order to avoid the necessity of later demolishing blocks of buildings to secure such space.

Want Subsidy For Athletes.

New York, Feb. 21.—A bill will be introduced in congress to appropriate the sum of $100,000 to cover the expenses of a team of representative athletes of the United States, to compete in the Olympian games, to be held at Shepherd's Bush, London, in 1908. That the United States will send a strong team to England next year is an assured fact, but President James Sullivan and his associates in the amateur athletic union believe that the nation should provide the sinews where the issue at stake is national, and not individual.

Why He Didn't Play

Thompson the Dennison polo team's fast second rushed was unable to go into the game againstt Coshocton Tuesday evening as a result of an assault made upon him Monday night in which he was badly bruised. Thompson was standing in a Denni-... he knew what had happened, report says he had been felled to the pavement by a blow from Stephen. The popular polo player was handicapped by his heavy overcoat and Stephen beat his face badly while he was still on the ground before assistance could arrive

The quarrel is said to be the echo of one which occurred about Christmas and it was all over a girl.

Gault Case Goes Up.

A petition in error is being prepared in the case of County Treasurer Clark vs W. R. Gault to carry it up to the supreme court.

An answer has been filed by Jos. L. McDowell in the case of Jennie Adams vs G. W. Bendure, as administrator of the estate of Lucinda Morgan

RAMLEH TURKISH CIGARETTES

Haven't you often wished for a cigarette that was tasty without being heavy—one that was smooth and mellow without being insipidly mild?

Then try the RAMLEH—you'll find it is exactly what you want.

The RAMLEH has "taste" without being too heavy—and a smooth, mellow fragrance that never tires—the very quality you so often look for, but so seldom find.

Try a box to-day.

10c. for 10

Sold everywhere

S. ANARGYROS, Mfr., 111 Fifth Ave., New York

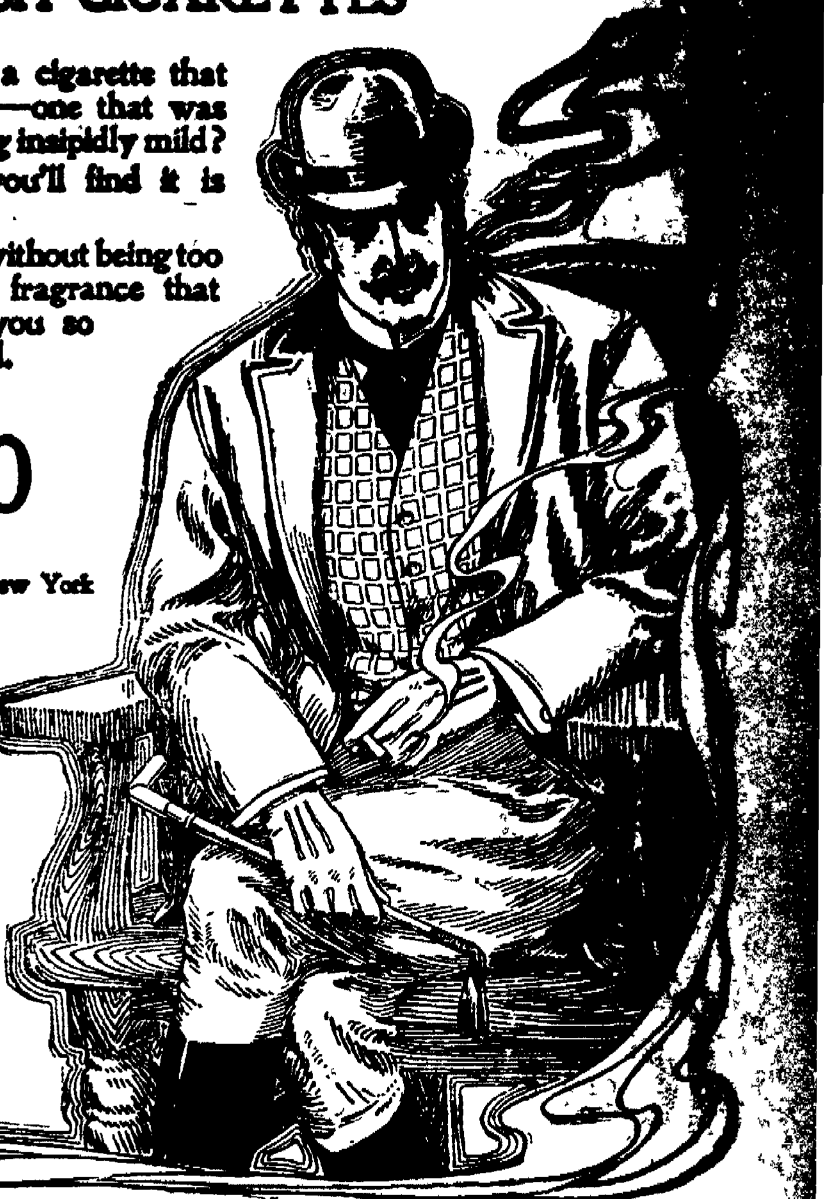

THEATRE Thursday FEB. 21st

Return engagement of Blanche Walsh's greatest success Clyde Fitch's Greatest Play

THE Woman in the Case

As seen during its six months run at the Herald Square theatre, New York City. The original production presented by a remarkable cast of metropolitan players. PRICES 25c, 50c, 75c, and $1.

Seats on sale at Siegrist & Williams' drug store.

Fresno Institute

Continued from Page One

cent. better than before July 1906. The big plant of Swift & Co. covers 37 acres, employs 26,000 people and kills 23,000 head of stock each day. The session was interspersed by excellent music by the orchestra.

CASTORIA

For Infants and Children.

The Kind You Have Always Bought

Bears the Signature of Chas. H. Fletcher

Foxy Boys.

The polo boys are sporting their handsome new coat sweaters The sweaters are a white wool trimmed in maroon, and make a swell appearance

Miss Grace Pigman, who teaches school at Fresno, went to East Union Thursday evening to visit her brother, James, who recently came home from Chicago where he was operated on some time ago for appedicitis

Miss Dollie Brown and Mr. John Brown of Van Horn, Ill., are visiting Mr. and Mrs. N. R. Shannon, of Keene. They all spent Thursday at the Farmers' Institute at Keene.

Earth Slipped.

Allentown, Pa., Feb. 21 —A slide of earth at the Cambridge slate quarry, Slatington, carried four men to the bottom of the pit Tobias Wagner of Slatington was instantly killed. James Daniels, Charles Greenwood and Charles Osborn were badly crushed.

THE WORST KIND.

After Piles have existed for a long time and passed through different stages, the suffering is intense—pain, aching, throbbing, tumors form, filled to bursting with black blood.

Symptoms indicating other troubles may appear to a thoroughly Pile-sick person.

This is when Dr. Leonhardt's Hem-Roid. the only absolute Pile Cure brings the results that has made its fame.

It will cure the most stubborn case in existence and a guarantee ...

Postoffice Bill Passed.

Washington, Feb. 21. — The postoffice appropriation bill, the largest ever reported from the committee on postoffices and postroads, passed the house. All the provisions relating to increased pay, affecting 90 per cent of the postal employes, which were stricken out on points of order, were restored to the bill This action was accomplished by a rule presented by the committee on rules after the bill had been reported to the house by the committee of the whole.

Appropriation Bills Passed.

Washington, Feb. 21. — The senate passed the river and harbor appropriation bill, carrying a total of $92,720,-472. All the committee amendments were agreed to. The naval appropriation bill also was passed.

DEFEATED

Was Invading Nicaraguan Army by the Honduran Troops.

New Orleans, Feb 21.—Dispatches just received by Senor Davila, the representative of Honduras at San Salvador, say that the Nicaraguan army invaded Honduran territory at Portillo del Espino, and that after two hours' fighting the invading forces were completely defeated, leaving 37 men killed and many wounded on the field. The losses of the Hondurans are said to have been insignificant. Proclamations establishing a provisional government in Honduras were captured by the Honduran troops They were signed by Maximo Rosales, Miguel Oquelli Bustillo and Ignacio Castro. These men are prominent Honduran revolutionists who are now serving with the forces of President Zelaya of Nicaragua.

Russian Elections.

St. Petersburg, Feb. 21. — The returns received up to the hour of filing this dispatch show that 268 out of the 524 members of parliament have been elected. They are divided as follows Monarchists 35, Progressives 14, Octoberists and Moderates 24, Constitutional Democrats 46, Left party 104, Polish Nationalists 40, Indefinites 5. Among the members of the Left party, elected are 19 members of the Group of Toil, 30 Social Democrats and five Social Revolutionists. The 14 Progressives will act with the Constitutional Democrats. The results confirm the anticipations of a strong drift to the Left party, and show that the Constitutional Democrats will be forced to seek allies among the Moderates in order to maintain independence of action.

Railroad Time Tables

...LING TIME TABLE...

Northbound	Mail & Exp. 33 A. M.	Exp. 76 P. M.
Lv. Coshocton	8:00	6:[illegible]
Ar. Fresno	8:21	6:[illegible]
Ar. Chili	8:26	6:[illegible]
Ar. Baltic	8:41	[illegible]
Ar. Sugar Creek	8:53	[illegible]
Ar. Barrs Mills	9:03	[illegible]
Ar. Dundee	9:10	[illegible]
Ar. Beach City	9:22	[illegible]
Ar. Justus	9:30	[illegible]
Ar. Navarre	9:41	[illegible]
Ar. Massillon	10:00 a. m	7:[illegible] p. m.
Ar Orrville	10:31 a. m.	f 7:[illegible] p. m.
Ar Creston	10:57 a. m.	f 7:[illegible] p. m.
Ar Well'ton	11:44 a. m	f [illegible] p. m.
Ar Norwalk	12:30 p. m.	f [illegible] p. m.
Ar Bellevue	12:55 p m.	f [illegible] p. m.
Ar Toledo	2:50 p. m.	11:15 p. m.
Ar Chicago		7:15 a. m.
Ar. Zoar	10:07 a. m.	
Ar. Sherrodsville	10:33 a. m.	
Ar. Wheeling	12:45 p. m.	
Ar. Canton	10:20 a. m.	7:0[illegible] p. m.
Ar. Kent	11:25 a. m.	[illegible] p. m.
Ar. Cleveland	12.35 p. m.	9:[illegible] p. m.

Southbound Trains.

	Express 8	Express [illegible]
Lv Coshocton	11:[illegible] a.m.	[illegible] p.m.
Ar Conesville	f 11:43 a.m.	f [illegible] p.m.
" AdamsMills	f 11:51 a.m.	f [illegible]
" Dresden	12:02 p.m.	[illegible]
" Zanesville	12:40 p.m.	[illegible]

Buffet parlor cars between ... land and Zanesville trains 33 and ... Free reclining chair Navarre ... cago on train 7.

T. W. V. & O. R. R.
(No Sunday Trains)

No. 432 arrive ... [illegible]
No. 421, depart ... [illegible]

New train etween [illegible] Mansfield, leaves Coshocton:—
No. 459, west ... [illegible]
No. 436, east ... [illegible]

PANHANDLE TIME ...
Going East.

No. 8 daily ... [illegible]
No. 10, daily ... [illegible]
No. 18, daily ... [illegible]
No. 6, daily ... [illegible]
No. 36 Sunday only ... [illegible]
No. 20 daily ... [illegible]
No. 32 ...

Today's Markets

...VE STOCK.

...b. 21—Cattle, receipts ... strong and 10c higher

...heifers 5.20 ...d feeders 4.75

Sheep ...ng

...RAIN MARKET

...b. 21—Wheat May 77 ...8 ...7 1-4; July 46 3-4 ...1 1-4; July 37 1-4.

...AL MARKET.
...tail Prices.

...und	05
...	12½
...	28
...	28
...	60
...	13
...	15
...hel	1 00
...	15

...N MARKET
...y' Hanley and Co.)
...lour, Etc.

...	73
...	45
...	35
...	70
...	4 00
...	1 15
...	00
...ilted, 10-lbs.	30
...	1 30
...	1 [illegible]

Purchasing Prices.
(Corrected by Snyder's Grocery)

Butter	23
Eggs	24
Smoked sides, per pound	08
Beans, per bushel	1 50
Chickens	09
Honey. per pound	15
Lard	10
Potatoes	40
Country hams, per pound	10
Shoulder	09
Cabbage per doz	1 1-4c lb

LIVE STOCK AND GRAIN.

CHICAGO—Cattle: Common to best steers, $4 00@7 00; cows, $3 25@4 75; heifers, $2 65@5 00; bulls, $3 00@4 50; stockers and feeders, $2 75@4 80. Sheep and Lambs—Sheep, $3 00@6 00; lambs, $6 00@7 60; yearlings, $4 60@6 60. Calves—$2 75@7 50. Hogs—Choice heavy shipping hogs, $7 02½@7 05; heavy weight butchers', $7 00@7 02½; assorted light, $6 90@6 92½; pigs, $6 00@6 25. Wheat—No 2 red. 75½@76c. Corn—No. 3, 42@42¾c. Oats—No. 2, 39½c

EAST BUFFALO—Cattle: Export cattle, $5 15@6 00, shipping steers, $4 75@5 15; butcher cattle, $4 75@5 25; heifers, $3 25@5 00; cows, $2 50@4 50, bulls, $2 75@4 50; milkers and springers, $25 00@55 00. Sheep and Lambs—Yearlings, $6 25@6 50; wethers, $5 50@5 75; mixed, $5 25; ewes, $4 75@5 25; spring lambs, $6 50@7 65. Calves—Best, $9 00@9 75. Hogs—Heavies, $7 30@7 35, mediums, $7 30; Yorkers, $7 ..@7 30; pigs, $7 10; roughs, $6 25@6 85; stags, $4 50@5 50.

PITTSBURG—Cattle: Choice, $5 75@6 00; prime, $5 40@5 70; tidy butchers', $4 60@5 10; heifers, $3 00@5 00; fat cows and bulls, $2 50@4 50; fresh cows, $25 00@50 00. Sheep and Lambs—Prime wethers, $5 60@5 75; good mixed, $5 25@5 50; lambs, $5 00@7 75. Calves—$6 00@8 50. Hogs—Heavy hogs, $7 25; mediums and Yorkers, $7 25; pigs, $7 00.

CLEVELAND—Cattle: Prime dry-fed, $5 50@5 75; fat steers, $4 25@5 ...; cows, ... heifers, ... milkers and springers, ...

Legal Notice

Notice is hereby given that sealed bids will be received until 12 o'clock noon of the 26th day of March, 1907, for the deposit of the City Funds from April 1st, 1907, to April 1st, 1908.

Said bids shall be sealed and directed to the Clerk of Council of the City of Coshocton, Ohio. The same shall specify in words and figures the amount of interest the bidder will pay on the monthly balances of said deposits and shall conform to the requirements of an ordinance, entitled "An Ordinance providing for the deposit of Public (City) money, coming into the hands of the City Treasurer, in some bank, passed January 12th, 1904, by the CCouncil, City of Coshocton, Ohio.

Chas. G. Smtih
F21, 28, Mar 7, 14 City Auditor.

Awful Wreck In Holland

Rotterdam, Netherlands, Feb. 21—The Great Eastern railway steamship Berlin, bound from Harwich, England to Rotterdam, was wrecked on a ...

NEWSPAPERARCHIVE®

Fountain Dry Goods Co.

The Newest Creations in Women's Outer Garments

We have on display, on our second floor and in our west window, some of the newest and most approved models in Women's Ready-To-Wear Garments. They represent the latest Parisian ideas tempered to accord with the less elaborate conception of the American gentlewoman.

THE LINE COMPRISES:

Black Voile Poneto Coats — Voile Eton Suits
The Popular Covert Jacket — Chiffon Panama Suits
Light Checked Eton Suits — Emb. Voile Skirts
Long Loose Coats in Light Fabrics

We invite the careful dressers of Coshocton to view this first exhibit of these extremely stylish garments. They are the product of the most reputable manufacturers in this country.

SPRING APPAREL FOR WOMEN — ADVANCE SHOWING

The Fountain Dry Goods Co.

THREE CASES START IN LOCAL DIVORCE COURT

Wm. H. Deardoff, through his attorneys, Robinson & Stiffler of Newcomerstown, brought suit Thursday morning for divorce from Mittie E. Deardoff. Embodied in the petition is a sensational allegation that she has since July, 1903, been living in adultry with Daniel Opphile at Dennison and has had a child by him. They were married at New Philadelphia, April 13, 1898.

George E. Hackenbracht was granted a divorce from Minnie Hackenbracht Wednesday on the grounds of gross neglect of duty. The suit has been pending for over a year.

W. J Cook, of West Lafayette, was granted a divorce from Mary E. Cook, of Dunkirk, N. Y., Wednesday afternoon on the grounds of gross neglect of duty, there being no contest. Mr. Cook is a post graduate of Princeton. He is superintendent of the gas plant at Carrollton and practically owns the gas plant at Sa.o. Roland Snow. of Dunkirk, N. Y. and J. C. Adams, of this city, were the attorneys.

State of Ohio, City of Toledo, Lucas County. ss.

Frank J. Cheney makes oath that he is senior partner of the firm of F J. Cheney & Co., doing business in the City of Toledo, County and State aforesaid, and that said firm will pay the sum of ONE HUNDRED DOLLARS for each and every case of Catarrh that cannot be cured by the use of Hall's Catarrh Cure.

FRANK J. CHENEY

Sworn to before me and subscribed in my presence, this 6th day of December, A. D., 1886.

(Seal) A. W. GLEASON, Notary Public

Hall's Catarrh Cure is taken internally, and acts directly on the blood and mucous surfaces of the system Send for testimonials free.

F. J. CHENEY & CO. Toledo, O.

Sold by all Druggists, 75c.

Take Hall's Family Pills for constipation.

Wedding of Conesville Man

A marriage license has been issued to Wm. DeCoursey, of Conesville, a son of William DeCoursey, who a few years ago was sent to the Ohio penitentiary for the killing of John Miner, has been granted a license to marry He is 22 years of age and is a highly respected young man of Conesville He is employed as press-feeder. His bride is Miss Erma Huff, aged 20, of Coshocton.

Other Marriage Licenses.

Elisha Huff, 38, liveryman, Fresno; Lillian M Boyd, 28, Fresno.

Henry Eichenlaub, 23, farmer, Adams township; Vera Vest Wise, 19, Adams township.

The Best Laxative for Children.

Parents should see to it that their children have one natural, easy movement of the bowels each day. Do not dose the child with salts or griping pills, as they are too powerful in effect, and literally tear their little insides to pieces, leaving the bowels weakened and less able to act naturally than before. Laxative Iron-ox Tablets tone and strengthen the bowels, and stimulate all the little organs to healthy activity. Chocolate coated tablets, easy to take, never gripe or nauseate. 10c, 25c and $1.00.

New Baby List.

Twin babies have arrived att the home of Mr. and Mrs. Harrison Gossor at Conesville.

A son has been born to Mr. and Mrs. Harley Staggers of Conesville

Eagles Met

The Eagles transacted routine business at their meeting Wednesday evening.

A 25c. Bottle of **Kemp's Balsam** Contains **40 DOSES,** And each dose is more effective than four times the same quantity of any other cough remedy, however well advertised and however strongly recommended that remedy may be.

Remember always that KEMP'S BALSAM is the **Best Cough Cure.**

It has saved thousands from consumption.

It has saved thousands of lives.

At all druggists', 25c., 50c. and $1.

Don't accept anything else.

The Rippeth Dry Goods Store

THE HOME OF POPULAR PRICES

Spring Opening Display of *Stylish Dress Goods*

We are now exhibiting a stock of plain and novelty Dress Fabrics that would do credit to a store twice the size of ours, or to a city twice the size of Coshocton.

A most complete assortment of all the new light checked stylish suitings in blues, browns, greys, and tans, at all prices ranging from 25 & 50c up to $1.50 yd.

In plain materials our line comprises all the leading colors and shade in Panamas, Voiles, Taffetas, Serges and Batistes, and many other sheer worsted fabrics, all of which must be seen to be appreciated.

Our Wash Goods Sale

CONTINUES FOR THE REMAINDER OF THIS WEEK

Our White Goods Display

Never was so attractive as now—nor values more interesting.

Muslin Underwear

The Largest Assortment and Best Values to be found anywhere are here

The Popular Store — The Rippeth Dry Goods Store — The Popular Store

Bridge Still Worries Them

Commissioners McNulty Dixon and Benton Davis went to Newcomerstown Thursday morning to determine if possible what should be done to remedy the situation at the bridge just below Newcomerstown in order that definite action may be taken at the March meeting of the commissioners one week from Monday.

BOND'S

¼ off SALE STILL ON

WE ARE STILL GIVING ONE FOURTH OFF ON MEN'S AND BOYS' SUITS, OVERCOATS AND TROUSERS

Your Choice Suit, Overcoat or Raincoat at

$ 7.50 now....	$ 4.95
$ 8.50 now.	6.25
$10.00 now....	7.85
$12.00 now....	9.00
$15.00 now....	11.25
$18.00 now....	13.50
$20.00 now....	15.00
$22.00 now....	17.00
$25.00 now....	18.75

Men's Trouser Specials

$6.00 grade now.....	$4.45	$3.00 grade now.....	$2.15
$5.00 grade now.....	3.85	$2.50 grade now.....	1.85
$4.00 grade now	3.10	$2.00 grade now	1.48
$3.50 grade now.....	2.55	$1.50 grade now.....	1.19

FORBES BOND'S BLOCK

Have your Job Work done at the Age Printery

Special Inducement

New York Racket Store

Fine Decorated Semi-Porcelain and China

Choice 10c

New York Racket store leads in Big Values. Here is what every person needs in tableware at extremely low prices. Come and select your choice

ONLY TEN CENTS.

9 1-2, 8 1-2, 7 1-2 in. Decorated Salads

11 1-4 and 10 1-2 Meat Plates

7 in. Dinner Plates

Cups and Saucers—best patterns

Bread and Cake Plates

Coup Soups—None better

These goods are only on sale

Saturday and Monday

Candy 10c

Manufacturer's agent for Fine Candies. Just received a large shipment. Some 40 different kinds to select from. You know the kind the New York Racket store has been handling—None better and only 10 cts. pound.

You are never disappointed or deceived at the

New York Racket Store

J. B. RENFREW, Prop.

...UBATORS ...OODERS ...ltry Food and Supplies

...ohers non-moister, ...-ventilating and self-...ulating incubators. ...ohers brooders and ...ltry house appli-...es. Poultry foods, ...fa products. Cy-...ers library of poultry ...ks. Standard Cyphers In-...tors mean "Certainty". Get ... Cyphers' guarantee ... 1907. Sold by the

...ray Hdw. Co.

The Babies

... their inning now. We have ...ened a fine lot of Go-Carts of ...criptions. Have your choice ...ay till spring. Our prices are ... Special low prices on Furn-...and Rugs continue this month.

Rose Bros., Furniture and Undertaking.

...goods, prompt service, low-... at Lear's Grocery. Sweet ... 25c. Both phones. tf

...NCO best 5c Cigar in town is ...dy's mouth. 15tf

Our Distinct Aim

Is to make and keep this bank active, progressive, and in the fullest and best sense an "up-to-date" institution.

The present gratifying condition of the bank may be traced to the service and treatment extended to depositors.

THE PEOPLES BANKING & TRUST CO.

J. L. Rue, Pres. R. H. Mills, Cash., L. E. Baughman, Asst. Cash.

Always Open Saturday Night.

Zanesville Also Fixing Court House

Ed Ellis, one of the commissioners of Muskingum county, is in Coshocton looking over the court house with a view to getting ideas for the proposed improvemets on the Zanesville court house, which was built in 1878. "Outwardly" said he to an Age man "the court house down there is very nice in appearance but some changes are needed in the architecture of the interior. We are thinking of cutting the court room in two and making other changes." Mr. Ellis has visitted Newark, Dayton and Columbus as well as Coshocton

If you enjoy delicious, crispy brown pancakes, try Mrs. Austin's.

NOTICE TO MASONS!

You are hereby requested to assemble at lodge room, Thursday evening, Feb. 21st, 1907, for arrangements for funeral of John Craig. 20-2

Chas. G. Smith, W. M.
A. J. Wright, Secretary.

WALKER & LAWRENCE

A good place to buy good shoes. tf

Dr. Hutton fits glasses correctly.

The Age does job work.

Rubbered at New Lights

The residents of Newcomerstown presented a queer spectacle to a Coshocton man who was in that city Wednesday night. They were gathered in groups around all the principal corners, gazing skyward. Upon inquiry, he was informed that they were waiting for the new electric lights to be turned on, it being their first night.

Cough No More! will be your motto if you call on C F. Anderson and get a bottle of Penn Cherry Elixir. Price 25 cents.

Don't forget to see "Our Family Doctor" played tomorrow night at the M. P. church. 21-1

Washington's Birthday in Coshocton

The usual holiday hours will be observed at the post office Friday. The carriers will make no delivery but their window will be open from 7:30 to 9 a m. and 3:30 to 5 p. m. The rural carriers will make no delivery. The other holidays which are so observed at the postoffice are New Years, Memorial day, Fourth of July, Labor day and Thanksgiving

The schools will observe the holiday: the banks will also be closed all day as will the public library and the offices at tthe court house: the stores will be open as usual.

The Age will issue as usual and Friday night will entertain its regular carriers with a big dinner party at the Mecca

Senior Order.

The Senior Order of American mechanics meets tonight.

T K. Finlay of Chestnut Ridge was in town Wednesday.

NEWSPAPER ARCHIVE®